WEATHER REPORT
Wednesday: Fair.

THE CLEARFIELD PROGRESS

Yesterday's Circulation 2,500

VOLUME IX. CLEARFIELD, PENNSYLVANIA, TUESDAY, MARCH 16, 1915. NUMBER 164

ITALY AND AUSTRIA ON THE VERGE OF A CLASH

Scheme of Germans to Reconcile the Two Nations Comes to Naught

ITALY EXPECTED TO JOIN ALLIES SOON

Kaiser's Ambassador to Rome Fails to Persuade Emperor Francis Joseph to Make Territorial Concessions to Italy—Italians Hold a Demonstration and When Dispersed by Soldiers Cried, "Down With Austria!"—Speeches Made In Which Germany and Austria Were Assailed and Belgium Lauded.

(By United Press)

Rome, March 16.—According to a dispatch from Vienna to the Messaggero, Emperor Francis Joseph yesterday had an extended conversation with General Ritter von Krobatin, Austro-Hungarian minister of war, on the subject of the defense of the dual monarchy on the Italian frontier.

The Italian minister of posts and telegraphs yesterday issued orders suspending the exchange of telegraphic money orders with Austro-Hungary. Orders also were issued suppressing the traveling postoffice on trains bound for the Austrian frontier.

Negotiations carried on by Prince von Buelow, the German ambassador to Italy, with a view to having Austria make important territorial concessions to Italy as the price of this country's neutrality, are still continuing, although it is credibly reported that Emperor Francis Joseph has announced that he will never consent to such a step.

Significant Events Multiply

Meanwhile events are occurring which give increasing force to the belief that Italy will enter the war on the side of the allies within a very short time.

Yesterday in the house of deputies the defense of the state bill, one of the most drastic measures ever introduced in the Italian parliament, was passed by a vote of 334 to 34. Those who opposed the law, which suppresses espionage, are Socialist officials, whose stand is based on the exceptional character of the bill, asserting that it limits personal liberty and that it is useless in repressing espionage and contraband, which have thus far been tolerated.

Measure Was Necessary

During the course of the debate Deputy Chiesa raised several questions on contraband and other orators deplored German intrigues. The ministers of finance and of grace, justice and religious sects also spoke, declaring that the law was necessary. The latter said that even if the measure were undemocratic its approval was indispensable, since the security of the state was more important even than democracy. Both speakers provoked the applause of the entire house.

Assail Germany and Austro

There was a riot here yesterday afternoon when republicans tried to hold a demonstration in honor of the patriot and revolutionist, Mazzini. Soldiers dispersed the crowds which cried, "Down with Austria." The rioters then gathered at the Garibaldi statue, where many of them made speeches assailing Germany and Austria and lauding Belgium.

The crown prince of Servia, who was wounded some time ago, arrived here today to be guest of King Victor Emmanuel during his convalescence. Physicians say that the prince will be unable to return to the front for several months.

POULTERERS INTERESTED IN THIS MEASURE

(By United Press)

Harrisburg, March 16.—To help the egg and chicken business in this state it is proposed to establish a bureau of poultry, as an adjunct of the department of agriculture in a bill offered by Representative Edwin T. Kunkle, of Stroudsburg. The bureau would consist of two persons, to begin with, a chief poultryman at $2,500 annually and his deputy at $1,800. Other assistants may be appointed with the approval of the governor.

The proposed bureau would aim to provide better methods of improving the quality of eggs and chickens, to eradicate and prevent diseases of domestic fowl, and to furnish the farmers and poultrymen with production of eggs is set down as one of the bureau's chief duties.

The chief poultryman is authorized to conduct investigations regarding methods of improving the quality of poultry and of controlling fowl diseases. He is empowered to establish a quarantine in any district to prevent the spread of such diseases, violations of which are made punishable by a $10 to $50 fine.

The bureau also would be expected to issue a poultry bulletin.

166 Ships Detained, Sunk or Lost

(By United Press)

London, March 16.—In a written answer to several queries concerning the number of British vessels that have been detained, sunk or lost from the beginning of the war until March 1, Winston Churchill, first lord of the admiralty, states that 166 ships were the total.

INDUSTRIAL RELATIONS HEARING AT DALLAS

(By United Press)

Dallas, Texas, March 16.—Land tenantry and the distribution of labor during and following the cotton picking and other harvests in the southwest will be investigated by the United States commission on industrial relations at a series of public hearings here today.

There are more rent paying farmers in Texas than the farm-owning kind and the problem f landlord and tenant, especially of absentee landlordism, have become the leading political economic issues in the state.

Frisco Special Election

San Francisco, March 16.—Whether the taxpayers of this city shall submit to a special tax to provide a fund for advertising San Francisco more extensively was the issue at a special election today.

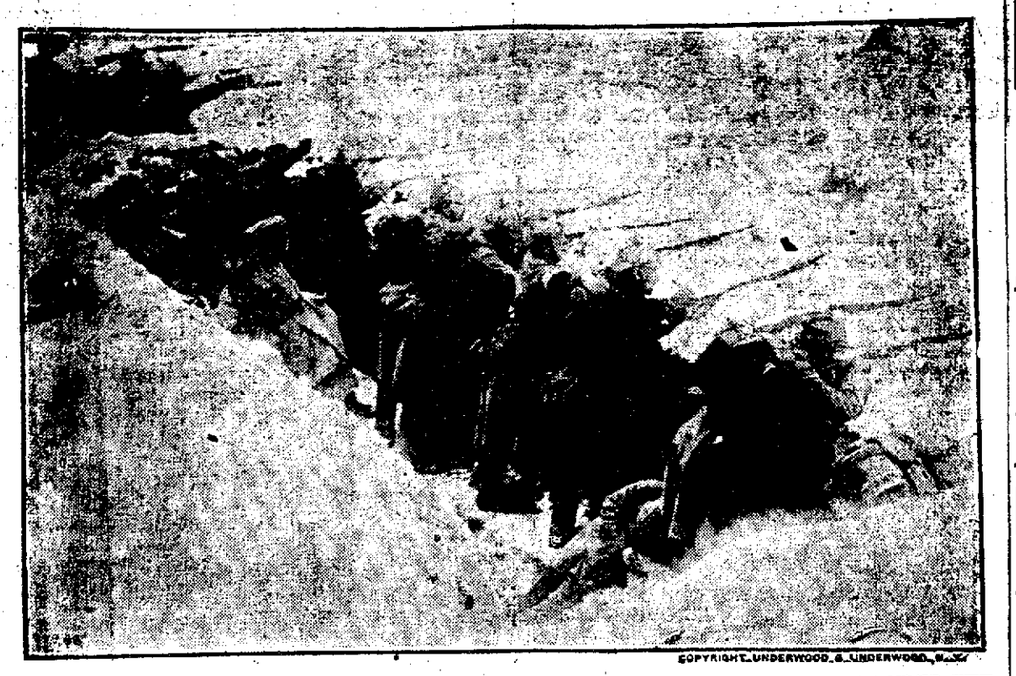

COPYRIGHT, UNDERWOOD & UNDERWOOD, N.Y.

REMARKABLE PICTURE SHOWING GERMANS FALLING FROM THEIR WOUNDS WHILE UNDER THE FIRE IN THE SNOW COVERED TR ENCHES

This picture, taken recently near Darkehmen, East Prussia, shows the Germans in their trenches. The Teutons fought with might and main against the recent Russian invasion of East Prussia which proved to be so costly to the invaders. Casualties were very high on both sides. The picture shows that the Russian fire from the oposite trenches is having its effect. A man in the foreground lies wounded, another has just been hit, while a third is lying against the wall of the trench.

RATES STAND ON BITUMINOUS COAL

The Interstate Commerce commission has refused to grant an increase of 7 cents a ton on the rates for transportation of bituminous coal from mines in Pennsylvania, Maryland and West Virginia to Philadelphia, Wilmington and Baltimore for transshipment to points inside the capes of Delaware and Chesapeake bays. The railroads asking for the increase were the Pennsylvania, Baltimore & Ohio, New York Central and Philadelphia & Reading.

Protests against the increase were made by George N. Newton company, John Lang Paper company, Spreckels Sugar Refining company, Barrett Manufacturing company and Frank Merrihew & Son, Philadelphia. William A. Glasgow, R. D. Jenks and Robert, Montgomery & McKeehan were among the lawyers representing the complainants.

The present rate to Philadelphia is $1.60 a ton for track delivery; to Greenwish piers it is $1.35. For delivery inside the capes the rate is $1.35 and is was proposed to incerase this rate to $1.42.

Commissioner Meyer rendered the decision. He declared that an increase in the rates would be unjust to the dealers using the track service in Philadelphia, Wilmington and Baltimore. He said if rail carriers be permitted to establish rates in connection with water carriers upon a basis which would equalize shippers at various points along the waterway, they would absorb the benefit which should accrue to the public in the lower cost of water transportation.

Prosperity Returning With Long Strides

An order for fifty freight locomotives has been received by the Baldwin locomotive works, in Philadelphia, from the Chicago, Burlington & Quincy. The order calls for fifteen Pacific type, twenty Mikado and fifteen Santa Fe type, at an approximate cost of $1,250,000. This is the largest order received at Baldwins, or in fact, by any equipment company in a long time. The order is regarded as a hopeful sign of things to come.

The Vandalia, of the Pennsylvania railroad group, is reported as in the market for twenty-five consolidation type locomotives. The Delaware Locomotive company.

In February the number of locomotives ordered was only forty-seven; in January it was fifty, these figures including only large engines costing from $25,000 to $35,000 each.

In February the Baldwin locomotive works took orders for 100 small $3600 engines for France and they are not included in the month's figures.

4000 Resume Work

Lorain, O., March 15.—Four thousand men, employed in Lorain industries returned to work on full time yesterday. In the plant of the American shipbuilding company 2,200 employes will be given employment in new lake boat construction, and in the Amherst stone quarries 2,000 men will resume work. The Amherst plant wil lwork 12 hours daily.

The operations here have resulted in a 4,000-ton order for plates and shapes placed by the shipbuilding company with the Carnegie Steel company.

LARGEST WARSHIP, THE PENNSYLVANIA, LAUNCHED TODAY

Uncle Sam's Giant Dreadnought Slips Into Water at Newport News

Most Powerful War Vessel Afloat With Displacement, Guns and Speed Exceeding Those of England's Famous Queen Elizabeth—Armor Plate Almost Impenetrable—Governor Brumbaugh at Launching.

(By United Press)

Newport News, Va., March 16.—Sponsored by Miss Elizabeth Kolb, of Germantown, Pa., the giant U. S. dreadnaught Pennsylvania slipped from the ways today and took her place as the most powerful fighting machine yet launched.

In the presence of Secretary of Navy Daniels, and other officials, solemn ceremonies were conducted. While sailors and marines stood at attention, and as big salute guns boomed forth, Miss Kolb dashed a bottle of champagne over the bow and christened Uncle Sam's 38th battleship the Pennsylvania.

Speculations upon what would be used to christen the Pennsylvania were ended when Miss Kolb appeared, carrying a ribbon-tied bottle of champagne. After the christening Bishop Berry, of Philadelphia, offered prayer.

As the enormous fighting machine plunged into the ocean, she presented a strange contrast to the Delaware launhced in the same yards—the Newport News Shipbuilding company's yards in 1909.

Where the Delaware had a displacement of 20,000 tons, the giant Pennsylvania had 31,400. Mammoth black guns, bristling from her sides were 14 inch type—twelve in number—against the Delaware's ten 12-inch guns.

In addition to her larger guns, the Pennsylvania carries four submerged torpedo tubes, through which she can shoot underwater at an enemy; and 22 5-inch 51 caliber rapid fire guns, four three pounder saluting guns, two one pounders, for boats, two three inch field pieces and two 30 caliber machine guns.

She will carry 65 officers, a crew of 863, and a marine detachment of 74.

Thirteen million dollars was the

(Continued from Page Four)

EXPLOSION OF GAS IN MINER'S HOME

What may prove to be a fatal gas explosion happened yesterday morning at 2 o'clock on Iselin Heights at the home of John Urick, and as a result Andrew Bloken, aged 44 years, is now in the DuBois hospital in a very serious condition from burns received after the explosion. The two children of John Urick, Steve, aged 5, and John aged 4 years, are also suffering from burns, but are not in a serious condition.

The explosion occurred at House No. 41, which is occupied by the Uricks, is a bedroom on the second floor, and is attributed to the rubber hose which has caused so many similar accidents. The room was occupied by Blocken and the two children, and was heated by a small gas stove connected with the main pipe by a small rubber hose. The flame at the time was turned down very low. About 2 o'clock there was an explosion that shook the building, it being supposed that a leak in the hose caused the explosion. The other members of the family were aroused by the force of the explosion. Flames fired the bed clothing in Blocken's room, and when members of the family rushed to the scene immediately afterward, they found the man and children enveloped in flames. After a struggle they succeeded in getting the flames under control, but not until Blocken and the children were severely burned. The man received the brunt of the flames while trying to protect the little ones, one of whom slept with him while the other slept in a crib nearby. The fire was put out by members of the family without ioutside assistance.

President Wilson Writes New Book

(By United Press)

New York, March 16.—A new book by the well known author, Woodrow Wilson, was published today. In his book the president declares that business men are not all engrossed in amassing wealth. "When a Man Comes to Himself" is the title of the book, which is involved around the theme that masters of industry are not captivated by the desire to obtain money but by the love of business, and after obtaining it enjoy dispensing of it through beneficence. "Beneficence is a sort of summarized business," according to the book.

ANOTHER FAKE ARREST IN HURLEY MURDER CASE

The report that a man answering to the description of the alleged murderer of John Hurley had been arrested and held at Ebensburg was erroneous.

Sheriff McCloskey was convinced of this and declined to go to Ebensburg to investigate the rumor.

Plan Clean-Up Week

(By United Press)

Washington, March 16.—This city's going to be a spotless town soon. Its "most prominent citizens" gathered today in a big meeting to organize a "clean-up and paint up" week campaign to start April 5.

Marriage License

Adam C. Groff, of Wharton, and Elizabeth M. Berfield, of DuBois.

Read the Progress advertisements.

BLOCKADE BY BRITISH STIRS UNCLE SAM'S IRE

English Orders Show Complete Disregard of the Rights of Neutrals

UNITED STATES' SUGGESTIONS SCORNED

The American Government Will Undoubtedly Present a Genera Protest Against the British Orders, But It is Not Believed That Anything Substantial Can be Gained—Neutral Nations Will Have to Face the Unlawful Maritime Policies of Both England and Germany Without Possible Relief.

(By United Press)

Washington, March 16.—Promulgation in London yesterday of the British orders in council by which it is intended to make effective the proposed policy of cutting off Germany from all trade with the rest of the world brings to a head the serious issues raised between the United States and the allied governments by this drastic policy.

The British orders have put an end to all hope entertained by this government that the new poilcy in actual practic might not be as drastic as was indicated by the earlier statement. The orders constitute too, an unfavorable answer to the American proposals made jointly to Germany and Great Britain looking to a modification of their respective maritime policies and also a reply to the American note of inquiry addressed to France and Great Britain last week regarding the details of their proposed policy.

The issuing of these orders by Great Britain means that the United States will have to face the unlawful maritime policies of both England and Germany without possible relief, for Great Britain's stand against any importations of food to Germany destroys all hope of a modification of the kaiser's war zone campaign.

U. S. Suggestions Spurned

Simultaneously with the issuance of the decrees, the British Foreign office delivered today to Ambassador Page its reply to the American note proposing to Great Britain and Germany the withdrawal of the German submarine blockade provided England would permit food to reach German civilians. Great Britain's reply is an absolute refusal.

Officials last night were prepared to admit that the British orders make the situation just about as hopeless as could well be imagined with regard to any prospect of perserving freedom of trade with Germany.

The United States government will undoubtedly lodge a general protest against the British orders. There is little hope, however, that anything substantial can be gained, as the allied governments are quite prepared for the receipt of vigorous protests, not only from the United States, but from all neutrals.

Until the United States or other neutrals are prepared to bring some sort of pressure to bear upon the allies other than that of diplomatic correspondence protests will be of little avail.

The British Order Issued

London, March 16.—Great Britain made known to the world yesterday in a formal proclamation, signed in council by the king and issued from Buckingham Palace, how she proposes to sever all the arteries of sea commerce to and from German during the period of the war.

As in Premier Asquith's speech forecasting the order, the term "blockade" is not used but British officials last night, frankly called the movement a blockade differing from other blockades only in that the property seized will not be confiscated outright, but sold, the proceeds eventually going to the owners.

In the last clause of the proclamation is the proposal most interesting to neutrals. This is a flat agreement to lift the "blockade" in case any nation will certify that the ships flying its flag shall not carry goods to Germany, or goods originating therein or belonging to the subjects of the German empire.

WOULD PERMIT SALE OF MUNITIONS OF WAR

(By United Press)

Harrisburg, March 16.—The first bill considered to be a direct result of the Europena war has made its appearance. It was presented by J. M. Flynn, Elk county representative, and provides that corporations now manufacturing iron, steel or glass, shall be permitted to manufacture and sell explosives.

The bill is in the interest of those manufacturers who want to get a slice of the profits now being made in Pennsylvania by concerns that are selling war supplies to European nations.

Black Hand Bomb Used In Cleveland

(By United Press)

Cleveland, March 16.—Black Hand agents operated today in the face of police officers by dropping a bomb in the shoe store owned by Thomas J. Malia, on Broadway.

Nine persons were injured and scores imperiled by the bomb. Malia has received several Black Hand letters, which he has turned over to government authorities.

LOS ANGELES DYNAMITERS TO PLEAD IN COURT TODAY

(By United Press)

Los Angeles, March 16.—Matthew Schmidt and David Caplain, accused of participation in the Los Angeles Times dynamiting plot were to be arraigned in the superior court today to plead in the charge of murder against them. Schmidt was arraigned in New York and Caplain on the coast, by Caplain on the coast, by Burns detective, who had been trailing them since the McNamara plot first became known.

Judge Bell in Pittsburg.

Judge Singleton Bell is holding court in Allegheny county and will be absent from town all week. Next week Judge Harvey W. Whitehead, of Lycoming county, will be here to try causes in the civil court.

Murderer Harry Thaw Remanded to the Tombs

(By United Press)

New York, March 16.—Harry K. Thaw's chances for freedom were reversed today when Justice Page of the supreme court, denied the motion of his attorney to allow Thaw to return to the New Hampshire courts.

After his acquittal on Saturday Thaw believed that he would soon be freed and was rushed to Matteawan anticipating freedom. Justice Page granted a writ of habeas corpus remanding Thaw to the Tombs to be held there until March 26. Justice Major, of the supreme court, holds that Thaw was never discharged from Matteawan. Justice Dowley has ordered that commitment to the asylum be enforced, and the sheriff will apparently carry out his duty.

Palmer's Soft Snap

Washington, March 16.—President Wilson will probably appoint former Representative A. Mitchell Palmer, of Pennsylvania, chief justice of the United States court of claims succeeding Charles Howry.

Woman's Suffrage Bill Passes State Senate

(By United Press)

Harrisburg, March 16.—The senate last night passed by a vote of 31 to 11, the joint resolution proposing a woman's suffrage amendment to the state constitution. As the resolution passed the 1913 legislature and went through the house several weeks ago, it will be submitted to the people next November.

The resolution was the subject of some debate.

Senator Crow, Fayette, opened the discussion. He said the question of placing the subject of equal suffrage before the people was made a pledge of the last Republican state platform and he wished to ask that, speaking as the chairman of the Republican state committee as well as a senator, that the Republican senators carry out the party pledge and support the resolution.

Senator Beidleman, Dauphin, spoke against the resolution, reiterating his views expressed two years ago in the senate, that the people of the state were against woman suffrage.

NEWSPAPER ARCHIVE®
NEWSPAPER ARCHIVE®

THE CLEARFIELD PROGRESS

Published every day except Sunday by the Progressive Publishing Company, Opera House Building, Clearfield, Pennsylvania.

JOHN R. BIXLER, Editor — R. E. JOHNSON, General Manager

OFFICERS

ROBERT H. SOMMERVILLE, President — JAMES H. MINDS, Vice-President
HARRY A. REED, Secretary — E. W. REED, Treasurer

DIRECTORS

ROBERT H. SOMMERVILLE — JOHN W. BARRETT — E. W. REED
JAMES H. MINDS — A. S. MOULTHROP — HARRY A. REED

K. & C. Phone Number 176 — Bell Phone Number 47

TERMS OF SUBSCRIPTION

One Year	$3.00	Six Months	$1.50
Three Months	.75	One Month	.25

Entered at the Post Office at Clearfield, Pennsylvania, as second class mail matter.

IF you buy out of town, and we buy out of town, and all our neighbors buy out of town, what in thunder will become of our town? Ever think of it?

TUESDAY, MARCH 16, 1915

Good evening! Keeping everlastingly at it will make you an adept in the art of being cheerful.

* * *

Flittings have their own time, which is anywhere from March first to December.

* * *

Spring comes slowly, but it will be here before you have completed your plans for that garden unless you hustle.

* * *

Germany's attempt to bribe Italy to remain neutral proves that the kaiser is not yet ready to fight the whole world.

* * *

Every copy of the Progress contains information which is of great value to the housekeeper who reads the advertisements.

* * *

With the disappearance of the snow and a good flushing, the streets of Clearfield will present a much more pleasing and wholesome appearance.

* * *

Clearfield county members of the legislature should remember that it is honest sportsman and not the game hog who wants just game laws passed

* * *

Will Clearfield have a dog catcher this summer, or will parents fear to have their little children on the street lest they be torn by rabid or vicious dogs?

* * *

The secret of Japanese success in war has been discovered; the Jap soldiers are fed on prunes, a diet which makes them mad enough to fight anything

* * *

Also, a lot of German professors in American colleges may have to join in the line of unemployed unless they put a muzzle on their mouths during these troublous times.

* * *

Sara Bernhardt and her wooden leg have been dismissed from the hospital, and now Parisians are wondering which of the two will be the greater attraction on the stage.

* * *

Thrifty Canada is dumping steel rails into the United States while President Wilson and Secretary Bryan are defending the tariff which made this importation possible.

* * *

There is one thing the Germans cannot make; they can't make the American people believe there would have been a European war if the kaiser had not said the word.

* * *

The iron cross bestowed upon the sultan of Turkey isn't nearly as heavy as the cross which he wears as a result of listening to Germany's plea that Turkey enter the war.

* * *

If all the money that has been invested by Clearfielders in bogus gold, silver and copper mines had been spent in boosting the town Clearfield would now have a population of forty thousand

* * *

Kansas legislature defeated the bill providing that women should not use cosmetics to enchance their beauty, but worse than that will happen to the fellow who introduced the bill when he gets home

* * *

A. Mitchel Palmer is in wrong once more, in persuading President Wilson that a combination of swindlers who were sentenced to the penitentiary for fleecing people in a Mexican land fraud should be pardoned

* * *

A tailors' congress has issued an edict that men should not spend less than one thousand dollars a year for clothes, and we really don't think many editors spend a thousand dollars in their lifetime to clothe their noble *forms*, and where the balance goes has never been discovered.

* * *

Trouble with Germany is that she thinks what she does is all right and that what other people do is all wrong. This is the underlying fault of the German nation and people. Anything that does not have the German hall mark cannot be good. Intolerance of this kind is what has raised up so many enemies of the Fatherland.

KEEP CHILDREN AT HOME

The borough board of health urges parents to keep their children at home until the scarlet fever cases now developed in Clearfield have been eradicated. The citizens, believing that although the school houses had been ventilated there was still danger of the fever attacking their children, asked that the school buildings be closed, and this was done by the board of education. Now, if these parents are anxious to prevent their children from coming in contact with those who have the disease, they will see that their children do not visit homes where the fever is known to exist or mingle with those who are just recovering from the disease.

Every citizen should consider it his duty to aid in preventing the spread of scarlet fever in this town. No one seems to know where the disease originated, but it probable that the germs were brought from Osceola or some other town in which the fever prevailed. However, how or when the disease got here is not as important as is the necessity for putting an end to its ravages. Fortunately, thus far, none of the cases has proven fatal, but the dread of the disease and the fear that deaths may results should induce parents to obey the rules of the health board.

Children under eighteen years of age have been prohibited from attending places of amusements or other gatherings where the germs of the fever might be encountered, and if parents will keep their children away from the infection the disease will be stamped out in time. Fumigation of the proper kind should be used, not only in public buildings, but in other places frequented by people. But, after all, the surest way by which scarlet fever may be prevented from spreading is to stay away from places where the germs are known or believed to have found lodgement.

While the legislature is making laws covering about every subject under the sun it should provide some punishment for those people who refuse or neglect to conform to the laws governing quarantine in contagious cases. There should be a jail sentence provided as a penalty for any person who permitted a child afflicted with or coming in contact with another suffering from a contagious disease or for permitting other children to ivsit the homes in which diseases of this kind have appeared. It is impossible to prevent the spread of contagious disease unless those who disregard quarantine rules are severely punished.

THE BOY'S FUTURE

Abe Martin the witty humorist, says: "Little Aggie Mopps says she wishes she wuz a boy so she wouldn't have to work when she grows up." This was intended as a joke, but it leads the thoughtful to think upon the conditions of today, with hundreds of young men unable to procure work at remunerative wages. What has the future in store for the boy who is possessed of only mediocre talents? Has he taken advantage of the opportunities which presented themselves whereby he might have raised himself out of the ordinary walks of life and become a doer of great things?

The schools afford the boys of today chances of improving their minds and fitting themselves for the duties of manhood. The boy who studies diligently and who seeks to improve his mental condition will succeed, while the boy who neglects to seize the opportunities presented to him in school will remain at the bottom of the ladder. The latter class of boys are to be pitied. They failed because they have copied the course pursued by older men and because they did not realize that it was necessary for them to lay the foundation of business or professional success.

SIX SMALL SMILES

Too Late.

"Have you ever thought seriously of marriage, sir?"

"Indeed, I have; ever since the ceremony."—Boston Transcript.

Ever Experience It?

Hokus—"I feel like the oldest person in the world."

Pokus—"What are you talking about? You're not a day over thirty-five."

Hokus—"Yes, but I've just been listening to a sixteen-year-old tell about the things he used to do when he was a kid."—Puck.

Seeing America Thirst

"The distillery was burned to the ground."

"Didn't they save anything?"

"Yes; they snatched a few brands from the burning."—Philadelphia Ledger.

A Variation

"There is only a slight difference of opinion between myself and that political economist."

"And what is that?"

"He thinks my business should be managed for the benefit of the public, while my idea is that the public should be managed for the benefit of my business."Washington Star.

Solace

"Aren't you worried about these public questions?"

"Yes," replied Farmer Corntossel. "But I'm thankful fur this much. There's enough of 'em so that when you get tired of worryin' about one you can rest your mind thinkin' about another."—Washington Star.

Inside Criticism

"So you are going to be married, Mary?"

"Yes ma'am, and I'll be leaving you next Tuesday."

"Well, I hope you are getting a good husband."

"If he ain't any better than the one you've got I won't keep him long."—Detroit Free Press.

WITH A SMILE

If you're in a world of trouble,
With a hundred little woes,
Short on joy and full of sadness,
All your friends are slinking foes;
You are burdened with a soreness
Of the heart that makes it smile
With that lonesome, sickly feling,
Try the glad game for a while.

When the world is hard and heedless
Of its smiles to others lent,
Anud you owe your bank a million.
Though you do not own a cent;
Still you know that you are worthy
Of ten times the gold you owe,
Face the teller with the smile game
Watch it on his features grow.

Would you cross the happy threshold
Of prosperity and peace,
Shun the pathway of the moiler—
Toil your pleasures aye increase.
Lift your face and set it beaming
Like a smiling goldenrod;
Watch the joy-game lead you heavenward
Through prosperity to God.
—Edwin P. Haworth, in the Book News Monthly.

* * * * * * * *

TODAY'S ODDEST STORY

(By United Press)

Minneapolis, Minn., March 16—A group stood at a prominent street corner. A street car running from here to St. Paul rolled up. The crowd boarded—al but one man.

A few moments later another crowd had gathered. They all got on a car bound for St. Paul—all but the one little man. Thrice the same thing happened.

It attracted the attention of a passer by, who inquired the reason.

"I'm waiting for a Minneapolis-St. Paul car,' he said. "I simply will not ride on one marked 'St. Paul and Minenapolis.' They have no right to put St. Paul ahead of Minneapolis"

* * * * * * * *

Eagles' State Convention

The state convention of the Fraternal Order of Eagles will be held at Altoona Tuesday and Wednesday, June 8 and 9.

Read the Progress advertisements.

Democratic House Rules Worse Than Cannonism

Washington, March 16.—Democratic organization control of the house of representatives is worse than "Cannonism," declares a buleltin issued by the Voters' league.

An appeal is made to the newly elected members to aid in revolutionizing procedure so that control of legislation may be taken out of the hands of a few leaders on both sides.

Describing the bipartisan "gentlemen's agreements" governing the consideration of all legislation in the house, the league says:

"Everything is done by 'leaders', who deal and dicker privately in legislation about as men managing large enterprises are expected to do in the business world. The average member has neither voice nor influnce in the affairs of the house. This is true in the greatest degree of new members. They must submit to the deepest measure of subjection.

"Less than a dozen men in house of representatives have in their hands almost absolute obstructive power.

"The lower branch of congress has descended to the 'shoes soled while you wait' level in legislation. It is all done by a few leaders, with a machine so well organized, so perfectly controlled, that some political king or kaiser need do little more than press a button.

"To maintain a shallow pretense of deliberation and to afford opportunity for a sham battle of partisan oratory, those in command of the house organization arrange in the special gang rule for a few hours of 'debate.' But no new amendments are permitted. No deviation from the prescribed program is possible. It is all a farce.

"The average member, reduced by the system to the importance of a rubber stamp, is hereby coerced to depend upon essentially selfish and corrupting practices for his standing with constituents. The only course open to him is to convert into political capital the last available bit of work and plunder; to cater to local interests and ambitions; to take the fullest advantage of the franking privilege of free seeds and free adver[illegible]. A serving man for the machine, he must subsist largely on tips

"There tips—publ[illegible] buildings local improvements, pensions, [illegible] claims, various kinds of patronage [illegible]

"The machine that dominat[illegible] the house in the sixty-third congress was worse in every respect than Cannonism. There was just as absolute, and at the same time more irresponsible control by a few. This was due largely to the natural tendency of undemocratic parliamentary system to grow from bad to worse. The party in control makes no difference; the organization is bipartisan."

As a means of establishing reforms the league proposes a revision of the rules so as to eliminate the "subtle briberies" of committee assignments and committee chairmanships, so as to permit the election of committee themselves; require open committee meetings and the abolition of all secrecy in the transaction of public business; establish a budget system; replace the long and tedious rollcalls in the house, which make filibustering possible, with electrical voting devices; require record votes in committee of the whole, to do away with the present method by which members escape responsibility and prevent all petty graft by placing all employes of committees and clerks to congressmen on the payrolls of the house.

The bulletin describes in detail how the organization, having obtained control through the "subtle briberies" described, proceeds to work its will through the secret caucus.

The secret caucus has already perpetuated the control of the Democratic "old guard" in the coming house of representatives by deciding that Champ Clark shall be elected speaker of the next house, naming Claude Kitchen, of North Carolina, as floor leader and chairman of the ways and means committee, and directing that the ways and means committee shall make the committee assignments and select all the committee chairmen.

Attention is called to the fact that there are a great many more committees than are needed and that these committees were created and are maintained merely to provide chairmanships to be used by the controlling organization as bribes with which to control other members. The bulletin adds:

"The whole parliamentary system of the house is based [illegible], both personal and political [illegible] complete substitution of [illegible] for private and special interests [illegible] honesty and eff[illegible] than spoils and waste [illegible] only [illegible] their [illegible]"

AMUSEMENTS

A dainty musical comedy of youth, "When Dreams Come True,' captivated the audience at the opera house last evening. The play was one of the best that has been sho[illegible] this season and was filled with fi[illegible] nes and humor from beginning to end. The company was delightful, every actor playing as though he or she enjoyed it as much as the audience

Frederic Santley, who played 'Dean Hedges', was delightfully amusing in his mixed up marriage arrangements. Miss Alice Hanley played the part of "Beth" his dream girl, with a sweet charm. "Dear World", sung by her, was one of the prettiest songs of the show. "Who's the Little Girl?" by Miss Hanley, Mr. Santley and the debutantes was also very good. Mrs. Anna Little as "Mrs William Smith" and pretty Miss Mabel Withee as her daughter "Margaret" were each wonderfully good in their parts. Don Borroughs, "Denny" played his part with exceptional ebility.

The two comedians, Miss Connie Mac, Matilda, who had a "Black on White," and John Mundy, Hercules Strong, detective, with his "suspicions" kept the audience laughing all the time they were on the stage.

The music and the dancing were good and the less important characters of the play each an artist in his or her part. "Come Along to the Movies" was amusing, realistic the actors playing first the part of the audience then enacting the movie show itself

1905 LICENSE PETITIONS IN ALLEGHENY COURT

(By United Press)

Pittsburg, March 16.—License court yesterday began its annual struggle here with 1,905 petitions—50 more than last year.

A hard fight by the anti-saloon forces is expected.

Among the applicants is Frank Smith, of the Lincoln hotel, who was recently acquitted of charges that he conducted an immoral resort. A subsequent attempt to revoke his license failed.

Judge Josiah Cohen will be one of two judges to review the petitions and pas supon them. Blanket protests against issuance of licenses to hotels and cafes in various districts were promised. Hearings on retail licenses will continue till April 5, when wholesale applications wil lbe taken up.

NO JIM CROW LAW AT THIS SESSION

(By United Press)

Harrisburg, March 16—It is not believed that this session of the legislature will pass a Jim Crow law which [illegible]. A bill to that effect is now before the house [illegible] committee, which was offered by A. C. Stein, of Pittsburg [illegible] provides that all persons within the jurisdiction of Pennsylvania shall be entitled to the full and equal accommodations, advantages and privileges of any place of public accommodation, entertainment or amusement, subject only to the condition and limitation established by law, applicable to all persons. It also forbids the display, mailing or posting of any notice to the effect that any such accommodations shall be refused to any person, on account of race, color or creed, or that any such person is unwelcome

Any person who violates the provisions or incites to their violation may be fined from $100 to $500, or from 30 days to three months in jail. Any person aggrieved may recover from $100 to $500 for each offense.

Subscribe for the Progress.

Norway Maples

We have a block of extra fine Norway Maples to offer the trade for this spring planting only at the following prices:

In quantities of less than 10 trees in one order at$1 20 each; in quantities of 10 to 30 trees, at $1.10 each; 30 to 100 trees, at $1.00; more than 100 trees in one shipment, at 80c each. Trees to be no less than 12 feet in height nor less than 1 1-2 inches in diameter and straight and smooth and symmetrical.

You may not be able to duplicate orders at these bargain prices after this spring All orders should be in by March 20th, before supply is taken up.

Good bargains in all kinds of nursery stock and strawberry plants. All goods guaranteed The oldest nursery in the U. S and largest in the world.

A. Y. Straw,
Salesman for Stark Bros.

Allen and Bartholomew, the new Dry Cleaners, will make your old clothes look like new. Try them. Prices right. H & C. 104. tf

Read the Progress advertisements.

CLASSIFIED WANTS

Rate—One cent per word each insertion.
Minimum charge Ten Cents.
Positions Wanted Free. No charge will be made to persons desiring positions.

POSITIONS WANTED

WANTED — Experienced housekeeper wants position in town or on farm. Call Progress office. 6t

WANTED—Competent help for general housework. Apply personally. Mrs. R. B. Thompson, 725 South Second street. 6t

WANTED—Girl for general house work to go out of town, small family modern conveniences, bathroom, water in kitchen, gas for light and cooking and traveling expenses paid from here. Inquire at Progress office.

WANTED—Position in refined family by girl 17 years old as nurse for one or two children; used to being around children. X. Y. Z. 3-11-3t.

D. C. Rook has taken the room over the Globe theatre, where he is showing the famous "Safety First Clothes" at $10.00. Come up any time.

FOR SALE

FOR SALE—House and two lots in lower Woodland; 7-room house plastered, cement cellar. Price reasonable. Call or write John W. Lansberry, Woodland, Pa. 1w

FOR SALE—Nine-year-old bay horse. Weight 1100 lbs. Inquire Grant Meyer, Launce, Pa. 6t

Restaurant for Sale

Now doing a good business—good reasons for selling. Address Restaurant, care Clearfield Progress 3-12-tf.

FOR RENT

FOR RENT—Nicely furnished flat for light house keeping. Inquire at 210 Park avenue 2t

FOR RENT—Two pleasant rooms. Call at Progress office. 3-3-3t.

FOR SALE—A good two horse platform spring delivery wagon at a reasonable price by Madera Trading company, Madera, Pa.

OLD-TIME COLD CURE—DRINK HOT TEA!

Get a small package of Hamburg Breast Tea, or as the German folks call it, "Hamburger Brust Thee," at any pharmacy. Take a tablespoonful of the tea, put a cup of boiling water upon it, pour through a sieve and drink a teacup full at any time during the day or before retiring. It is the most effective way to break a cold and cure grip, as it opens the pores of the skin, relieving congestion. Also loosens the bowels, thus breaking up a cold.

Try it the next time you suffer from a cold or the grip. It is inexpensive and entirely vegetable, therefore safe and harmless.

RUB RHEUMATISM FROM STIFF, ACHING JOINTS

Rub Soreness from joints and muscles with a small trial bottle of old St. Jacobs Oil

Stop "dosing" Rheumatism.

It's pain only; not one case in fifty requires internal treatment. Rub soothing, penetrating "St. Jacobs Oil" right on the "tender spot" and by the time you say Jack Robinson—out comes the rheumatic pain. "St. Jacob's Oil" is a harmless rheumatism cure which never disappoints and doesn't burn the skin. It takes pain, soreness and stiffness from [illegible] joints, muscles and bones, stops sciatica, lumbago, backache, neuralgia. [illegible] St. Jacobs [illegible], and in a moment you'll be free from pains, aches and stiffness. Don't suffer! Rub rheumatism away.

Ping Pong 10 for 10 cents until April 1st. Star Studio. 10t-eod

JACOBSON'S

Furniture, Rugs, Stoves and Household Goods

—AT—

POPULAR PRICES

—AT—

JACOBSON'S
212 REED STREET

Barred Plymoth Rocks

Baby Chicks 10-Cts Each.

Hatched from good healthy stock raised on free range and bred for vigor and good laying qualities.

Ready after March 20. Order early and have your pullets laying before winter.

W. E. WALL,
Grampian, Pa.

We will redeem all outstanding coupons from Golden Link Flour after April 1st.
3-11 2t. J. W. Eberts

ROSS & WOODS — ROSS & WOODS

21 kinds 10¢ a can

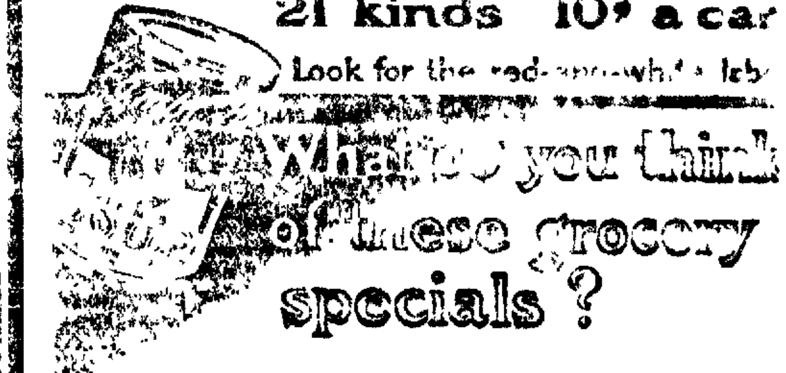

Mothers Oats, Aluminum each.. ..package	30c	Pint Republic Vanilla	$1.25
3 Cans Varick Corn	25c	Premier Corn Flakes	3 for 25c
Varick Tomatoes	10c	Pure Peanut Butter	15c lb
Good Grade Shoe Peg Corn.... 3 for	25c	Soup Ringlets Lg. Pg.	10c
Dold Hams	16c	1 lb. Package Alphabets	15c
		N. B. C. Ginger Snaps	10c lb.
		Met Ginger Snaps	7c lb.
		Met Coffee Cakes	7c lb.

ROSS & WOODS

AFTER ALL

The Greatest Safety to Depositors is Good Management

This Bank is Directed by the Following BOARD OF DIRECTORS

Hon. Singleton Bell, President Judge 46th Judicial District
William I. Betts, President Chamber of Commerce
John Dimeling Dimeling & Bloom, Lumber
William P. Hopkins Trustee Estate A. C. Hopkins
A. E. Leitzinger Leitzinger Brothers Department Store
James Mitchell President
Thos. H. Murray Murray & O'Loughlin, Attorneys
W. H. Patterson Patterson & Gleason, Attorneys
H. S. Whiteman, Jr. Vice President and Cashier

THE CLEARFIELD NATIONAL BANK

"The Bank of Service"

NEWSPAPERARCHIVE®

PEG O' MY HEART

By J. Hartley Manners

A Comedy of Youth Founded by Mr. Manners on His Great Play of the Same Title—Illustrations From Photographs of the Play

Copyright, 1913, by Dodd, Mead & Company

"There is just one more condition of Mr. Kingsnorth's will that you must know Should you go through your course of training satisfactorily to the age of twenty-one you will inherit the sum of £5 000 a year."

"When I'm twenty-one I get £5,000 a year?" gasped Peg

"If you carry out certain conditions."

"An' what are they?"

"Satisfy the executors that you are worthy of the legacy."

"Satisfy you?"

"And Mr Hawkes."

Peg looked at the somewhat uncomfortable lawyer.

"Mr. Hawkes! Oh-ei Indade!" She turned back to Jerry. "Did he know about the five thousand? When I'm twenty-one?"

"He drew the will at Mr. Kingsnorth's dictation," replied Jerry.

"Was that why ye wanted me to be engaged to ye until I was twenty-one?" she asked the unhappy lawyer.

"Come, come, Miss O'Connell," said Hawkes. "What nonsense?"

"Did you propose to Miss Margaret?" queried Jerry.

"Well," hesitated the embarrassed lawyer—"in a measure—yes.'

"That's what it was," cried Peg, with a laugh. "It was very measured. No wonder the men were crazy to kape me here an' to marry me."

Then Jerry spoke to the others, "Now may I have a few moment alone with my ward?"

Peg stared at Jerry incredulously

"Ward? Is that me?"

"Yes, Peg I am your legal guardian —appointed by Mr Kingsnorth

"You're the director of a bank the executor of an estate, an' now ye're me guardian What do ye do with yer spare time?

Jerry smiled and appealed to the others

"Just a few seconds—alone'

"Will you write to me?" urged Jerry when he and Peg were alone

"What for?"

"Peg my dear!" He took both of her hands in his and bent over her

Just for a moment was Peg tempted to yield to the embrace

Had she done so the two lives would have changed in that moment. But the old rebellious spirit came uppermost, and she looked at him defiantly and cried:

"Are you goin' to propose to me too?"

That was the one mistake that separated those two hearts Sir Gerald drew back from her hurt.

Jarvis came quietly in.

"Mr Hawkes says, miss, if you are going to catch the train"—

"I'll catch it,' said Peg impatiently, and Jarvis went out.

Peg looked at Jerry's back turned eloquently toward her as though in rebuke

"Why in the wurrld did I say that to him?" she muttered "It's me Irish tongue" She went to the door and opened it noisily rattling the handle loudly, hoping he would look around.

Under her breath she murmured:

"Goodby, Misther Jerry, an' God bless ye, an thank ye for bein' so nice to me" And she passed out.

In the hall Peg found Ethel and Hawkes waiting for her They put her between them in the cab, and, with Michael in her arms, she drove through the gates of Regal Villa never to return.

CHAPTER XXVIII.

After Many Days.

FRANK O'CONNELL stood on the quay that morning in July and watched the great ship slowly swinging in through the heads, and his heart beat fast as he waited impatiently while they moored her.

His little one had come back to him.

Amid the throngs swarming down the gangways he suddenly saw his daughter, and he gave a little gasp of surprised pleasure.

They reached O'Connell's apartment.

It had been made brilliant for Peg's return. There were flowers everywhere.

His heart bounded as he saw Peg's face brighten as she ran from one object to another and commented on them.

"It's the grand furniture we have now, father!"

"Do ye like it, Peg?"

"That I do. And it's the beautiful picture of Edward Fitzgerald ye have on the wall there!"

"Ye mind how I used to rade ye his life?"

"I do indade. It's many's the tear I've shed over him an' Robert Emmet."

"Then ye're not forgotten?"

"Forgotten what?"

"All ye learned as a child, an' we talked of since ye grew to a girl?"

"I have not. Did ye think I would?"

"No, Peg, I didn't. Still, I was wonderin' "—

"What would I be doin' forgettin' the things ye taught me?"

"An' what have ye been doin' all these long days without me?"

He raised the littered sheets of his manuscript and showed them to her.

"This."

She looked over her shoulder and read:

"From 'Buckshot' to 'Agricultural Organization.' The History of a Generation of English Misrule, by Frank Owen O'Connell."

She looked up proudly at her father.

"It looks wondherful, father."

"I'll rade it to you in the long evenin's now we're together again."

"Do, father."

"An' we won't separate any more, Peg, will we?"

"We wouldn't have this time but for you, father."

"What made ye come back so sudden-like?"

"I only promised to stay a month."

"Didn't they want ye any longer?"

"In one way they did an' in another they didn't. It's a long history—that's what it is. Let us sit down here as we used to in the early days an' I'll tell ye the whole o' the happenin's since I left ye."

She softened some things and omitted others—Ethel entirely. That episode should be locked forever in Peg's heart.

Jerry she touched on lightly.

"There's one thing, Peg, that must part us some day when it comes to you," he finally said

"What's that, father?"

"Love, Peg."

She lowered her eyes and said nothing

"Has it come? Has it, Peg?"

She buried her face on his breast, and, though no sound came, he knew by the trembling of her little body that she was crying

So it had come into her life.

The child he had sent away a month ago had come back to him transformed in that little time into a woman.

The cry of youth and the call of life had reached her heart.

After awhile he stood up.

"Ye'd betther be goin' to bed, Peg."

"All right, father"

She went to the door. Then she stopped.

"Ye're glad I'm home father?"

He pressed her closely to him.

"I'll never lave ye again," she whispered

All through that night Peg lay awake searching through the past and trying to pierce through the future.

Toward morning she slept, and in a whirling dream she saw a body floating down a stream. She stretched out her hand to grasp it when the eyes met hers, and the eyes were those of a dead man—and the man was Jerry!

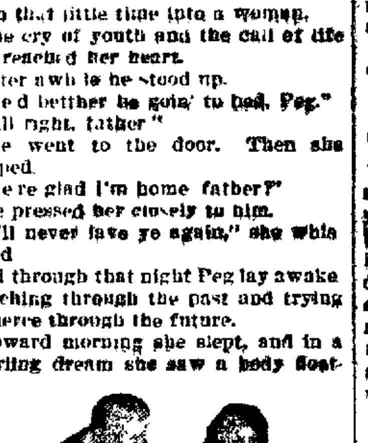

"I love you, Peg," said Sir Gerald.

She woke trembling with fear, and she turned on the light and huddled into a chair and sat chattering with terror until she heard her father moving in his room. She went to the door and asked him to let her go in to him He opened the door and saw his little Peg, wild eyed, pale and terror stricken, standing on the threshold. The look in her eyes terrified him.

"What is it, Peg, me darlin'? What is it?"

She crept in and looked up into his face with her startling eyes, and she grasped him with both of her small hands and in a voice dull and hopeless cried despairingly:

"I dreamt he was dead—dead! An' I couldn't rache him. An' he went on past me—down the stream—with his face upturned." The grasp loosened, and just as she slipped from him O'Connell caught her in his strong arms and placed her gently on the sofa, and she fell asleep.

* * * * * * *

Those first days following Peg's return found father and child nearer each other than they had been since that famous trip through Ireland when he lectured from the back of his historical cart.

She became O'Connell's amanuensis. During the day she would go from library to library in New York verifying data for her father's monumental work.

One evening some few weeks after her return she was in her room preparing to begin her night's work with her father when she heard the bell ring. That was unusual. Their callers were few. She heard the outer door open, then the sound of a distant voice mingling with her father's.

Then came a knock at her door.

"There's somebody outside here to see ye, Peg," said her father.

"Who is it, father?"

"A perfect sthranger—to me. Be quick now."

She heard her father's footsteps go into the little sitting room and then the hum of voices.

Her father was talking. She opened the door and walked in. A tall, bronzed man came forward to greet her. Her heart almost stopped. She trembled violently. The next moment Jerry had clasped her hand in both of his.

"How are you, Peg?"

He smiled down at her as he used to in Regal Villa, and behind the smile there was a grave look in his dark eyes and the old tone of tenderness in his voice.

"How are you, Peg?" he repeated.

"I'm fine, Mr Jerry," she replied in a daze. Then she looked at O'Connell, and she hurried on to say:

"This is my father, Sir Gerald Adair."

"We'd inthroduced ourselves already," said O'Connell good naturedly, eying the unexpected visitor all the while. "And what might ye be doin in New York?" he asked.

"I have never seen America. I take an Englishman's interest in what we once owned"—

"An' lost through misgovernment."

"Well, we'll say misunderstanding."

"As they'll one day lose Ireland"

"I hope not. The two countries understand each other better every day."

The bell rang again Peg started to go, but O'Connell stopped her

"It's McGlann's This is his night to call and tell me the politics of the town. I'll take him into the next room, Peg, until yer visitor is gone'

"Oh, please," said Jerry hurriedly and taking a step toward the door. "allow me to call some other time!"

"Stay where ye are!" cried O'Connell, hurrying out as the bell rang again

"I want to ask ye somethin', Sir Gerald," she began.

"Jerry!" he corrected.

"Please forgive me for what I said to ye that day It was wrong of me to say it. Yet it was just what ye might have expected from me. But ye'd been so fine to me—a little nobody—all that wonderful month that it's hurt me ever since, an' I didn't dare write to ye. It would have looked like presumption from me. But now that ye've come here ye've found me out, an' I want to ask yer pardon, an I want to ask ye not to be angry with me."

"I couldn't be angry with you, Peg.'

He paused, and as he looked at her the reserve of the held in, self contained man was broken. He bent over her and said softly:

"Peg, I love you!"

The room swam around her.

Was all her misery to end?

Did this man come back from the mists of memory because he loved her?

She tried to speak, but nothing came from her parched lips and tightened throat.

Then she became conscious that he was speaking again, and she listened to him with all her senses, with all her heart and from her soul.

"I knew you would never write to me, and somehow I wondered just how much you cared for me—if at all. So I came here. I love you, Peg. I want you to be my wife. I want to care for you and tend you and make you happy. I love you!"

Her heart leaped and strained.

"Do you love me?" she whispered, and her voice trembled and broke.

"I do. Indeed I do. Be my wife."

"But you have a title," she pleaded.

"Share it with me,' he replied.

"Ye'd be so ashamed o' me."

"No, Peg; I'd be proud of you. I love you."

Peg broke down and sobbed.

"I love you, too, Misther Jerry."

In a moment she was in his arms.

It was the first time any one had touched her tenderly besides her father

Jerry stroked her hair and looked into her eyes and smiled down at her lovingly as he asked:

"What will your father say?"

She looked happily up at him and answered:

"Do you know one of the first things me father taught me when I was just a little child?"

"It was from Tom Moore, 'Oh, there's nothin half so sweet in life—as love's young dream.'"

When O'Connell came into the room later he realized that the great sum mons had come to his little girl.

The thought came to him that he was about to give to England his daughter in marriage! Well, had he not taken from the English one of her fairest daughters as his wife?

And a silent prayer went up from his heart that happiness would abide with his Peg and her Jerry and that their romance would last longer than had Angela's and his.

AFTERWORD.

AND now the moment has come to take leave of the people I have lived with for so long. Yet, though I say "Adieu!" I feel it is only a temporary leave taking. Their lives are so linked with mine that some day in the future I may be tempted to draw back the curtain and show the passage of years in their various lives.

Some day with O'Connell we will visit Peg in her English home and see the marvels time and love have wrought upon her But to those who knew her in the old days she is still the same Peg o' My Heart—resolute, loyal, unflinching, mingling the laugh with the tear, truth and honesty her bedrock.

We will also visit Mrs. Chichester and hear of her little grandchild, born in Berlin, where her daughter, Ethel, met and married an attache at the embassy and has formed a salon.

It will be a grateful task to revive old memories of those who formed the foreground of the life story of one whose radiant presence shall always live in my memory, whose steadfastness and courage endeared her to all, whose influence on those who met her and watched her and listened to her was farreaching, since she epitomized in her small body all that makes woman lovable and man supreme—honor, faith and love!

Adieu, Peg o' My Heart!

THE END.

Hospital Whist Club

The Hospital Bridge Whist club will meet on the fifth floor of the Leitzinger building, Wednesday, March 17, at 2 o'clock.

Mrs Warren Partridge, hostess
Secretary.

Before buying your spring fertilizer see J. W. Eberts 3-12-3t-p.

TAXI?

—CALL—

Wallace Garage

PRICES RIGHT

H. & C Phone Third Street

The Very Best Flour That Money Can Buy

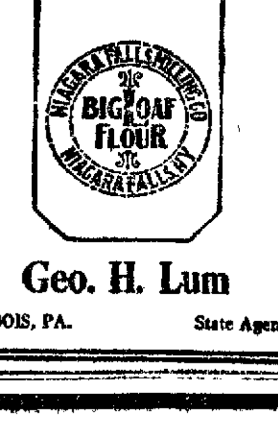

Geo. H. Lum

DUBOIS, PA. State Agent

"The Thinkers of the Country Are the Tobacco Chewers"—

said one of the greatest thinkers this country ever produced.

Says the Ball Player:

"There wouldn't be many double plays pulled off, if we players didn't think pretty straight and quick and *right*. We need snap judgment but it's got to be good judgment too.

"We can't afford to get up in the air except when the ball's up there.

"That's why we use PICNIC TWIST instead of a dark, *heavy* tobacco. PICNIC TWIST is *mild* and it's better than water for keeping you from getting dry."

Men everywhere are finding that there's all the tobacco satisfaction in a mild, sweet, long lasting chew of PICNIC TWIST without the "comeback" on the nerves, found in strong tobacco.

Try one of these soft twists of the mild, mellow part of the leaf and see for yourself.

PicNic Twist

CHEWING TOBACCO

"The Thinkers of the Country Are the Tobacco Chewers"

Also in economical freshness-preserving drums of 11 twists for 50c.

Liggett & Myers Tobacco Co

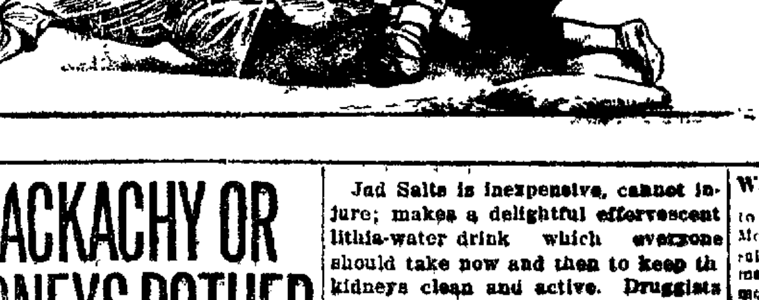

IF BACKACHY OR KIDNEYS BOTHER

Eat less meat also take glass of Salts before eating breakfast.

Uric acid in meat excites the kidneys, they become overworked; get sluggish, ache, and feel like lumps of lead The urine becomes cloudy; the bladder is irritated, and you may be obliged to seek relief two or three times during the night. When the kidneys clog you must help them flush off the body's urinous waste or you'll be a real sick person shortly. At first you feel a dull misery in the kidney region, you suffer from backache, sick headache, dizziness, stomache gets sour, tongue coated and you feel rheumatic twinges when the weather is bad.

Eat less meat, drink lots of water; also get from any pharamacist four ounces of Jad Salts, take a tablespoonful in a glass of water before breakfast for a few days and your kidneys will then act fine. This famous salts is made from the acid of grapes and lemon juice, combined with lithia, and has been used for generations to clean clogged kidneys and stimulate them to normal activity, also to neutralize the acids in urine, so it no longer is a source of irritation, thus ending bladder weakness.

Jad Salts is inexpensive, cannot injure; makes a delightful effervescent lithia-water drink which everyone should take now and then to keep the kidneys clean and active. Druggists here say they sell lots of Jad Salts to folks who believe in overcoming kidney trouble while it is only trouble.

We Want Representatives Everywhere

to work for us, buying and selling Real Estate Mortgages, Bonds Stocks, etc We pay part salary and part commission. Good hustlers may earn from $5,000 to $10,000 per year or more—no previous experience necessary. We equip and start you out.

International Realty Corporation,

12 Otis Bldg., 10 S La Salle St., CHICAGO

CLIP THIS CERTIFICATE TODAY

FREE CERTIFICATE
ILLUSTRATED
BIBLE STORIES for OLD and YOUNG
PRESENTED TO YOU BY
CLEARFIELD PROGRESS MARCH 16, 1915
THE MOST IMPORTANT BOOK OF MODERN TIMES
ALL EVENTS OF THE BIBLE TOLD IN PLAIN SIMPLE LANGUAGE

The above Certificate, with FIVE others, entitles any one to a copy of the $3 book, "ILLUSTRATED BIBLE STORIES FOR YOUNG AND OLD," if presented at the office of this newspaper, together with the amount of 89c to cover the necessary expenses of advertising and promotion.

The $3 Book Illustrated Bible Stories for Young and Old

A book for *all people*, young or old—entirely undenominational. It tells the facts and events of The Bible in simple, easily understood language; by IAN MACLAREN (Rev John Watson, D.D.) and J WM BUEL, Ph D Over 100 illustrations by the world's noted artists, 16 full page color plates from the famous Tissot collection 800 pages, bound in sea green vellum cover illuminated in gold, scarlet and black, large clear type super-calendered book paper The book is 6½ x 9 inches, 1½ inches thick.

MAIL ORDERS—By parcel post include EXTRA 5 cents within 150 miles 12 cents 150 to 300 miles for greater distances ask your postmaster amount to include for 4 pounds

Mother's Bread

THE BEST BREAD

CITY BAKERY

NO. 10 THIRD ST.

Clearfield, Penn'a.

ELECTROLIERS

We Have a Nice Line of Electric Fixtures in One, Two, Three and Four Light. Also Side Brackets

A Pretty Two-Light Chandelier will Replace that drop cord and add to the Appearance of the Room, and will Only Cost $3.25.

A Beautiful Stock of Shades From 15c up. Come in and See Them.

Oppo. Witmer Inn **HARDER'S GUN WORKS** Clearfield, Penn'a.

NEWSPAPERARCHIVE® NEWSPAPERARCHIVE®

Special This Week Only

A $2.50 SUIT CASE

FREE

With Each Purchase of

A Man's Suit

Robinson & Company

Clearfield, Pa.

SPRING SEASON, 1915

ROBINSON & COMPANY'S

DEPARTMENT STORE

Market Street, Clearfield, Penna.

Request the honor of your presence on the occasion of the Formal Opening of the

Millinery Department

Thursday, Friday, Saturday, March 18, 19 and 20

An unique showing, reflecting the newest trend of Fashion in Hats for every occasion

Preliminary Showing of New Models in Gowns, Tailored Dresses, Suits, Coats and Blouses

LARGEST WARSHIP, THE PENNSYLVANIA LAUNCHED TODAY

(Continued From Page One)

cost to Uncle Sam of this latest addition to the navy. She is far and away better than anything the navy has ever asked before. From top to bottom her equipment is strictly modern. Oil burning Curtiss turbines instead of coal engines will propel her, and she is fitted to carry 694,839 gallons of fuel.

Other figures showing what a giant she is follow: length over all 680 feet; breadth, 97 feet; speed, 21 knots. The keel was laid down in February, 1913.

The Pennsylvania in some respects will be the most powerful vessel afloat. While not as speedy as the greatest British warship, the "Queen Elizabeth," which hurled its projectiles with deadly effect in the Dardanelles bombardment, the Pennsylvania's weight of broadside is 3,000 pounds heavier than the British rival, and her protective armor is three inches thicker.

A comparison of the two ships, each illustrating different ideas in naval construction follows:

Pennsylvania

Displacement—31,400 tons.
Big guns—12 fourteen inch.
Armor amidships—16 inches.
Speed—21 knots.
Weight of broadside—16,292 pounds

Queen Elizabeth

Displacement—27,500 tons.
Big guns—8 fifteen inch.
Armor amidships—13 inches.
Speed—24 knots.
Weight of broadside—13,400 pounds

Dreadnaught No. 39 which has not as yet been christened, is a sister ship of the Pennsylvania. American naval experts declare that while ships of the Queen Elizabeth type might outrange the Pennsylvania the latter's protective armor is so heavy that the projectiles would not do any appreciable damage.

Harrisburg, March 10.—The official list of the guests who will accompany the Governor Brumbaurg to the launching of the battleship Pennsylvania at Newport News was made public Sunday night. Outside of the thirty-fire senators and representatives there will be oGvernor Brumbaugh, Attorney General Brown, Secretary Wods, Private Secretary Hiatt and about 100 prominent citizens of Pennsylvania.

EIGHT BRITISH WARSHIPS DAMAGED BY SHELLS

Berlin, March 16.—(Via London, March 16.—A wireless dispatch received from Constantinople says:

"It is semi-officially stated, and most emphatically, that the British warships Argamemnon, Lord Nelson, Cornwallis and Dublin and the French ships Bouvet, Suffren and Saphir all have been damaged in the Dardanelles fighting. The British battleship Queen Elizabeth has been struck by three heavy shells. The hospital ship Canada has left for Malta with numerous injured."

The Oversea News Agency confirms the above wireless in the following wireless to Sayville (L. I.) station:

"Constantinople reports that eight British warships have been damaged, and a great number of the allies have been wounded, in the fighting in the Dardanelles, and the wounded taken to Malta. There are no enemy soldiers along the Dardanelles. The attacks on Smyna have failed. The bombardment ceased two days ago."

Before buying your spring fertilizer see J. W. Eberts 3-12-3t-p.

Enlarged Photo Free!

FOR 16 DAYS ONLY

From now until April 1st I will give absolutely free of any charge one 10x12 enlarged photograph with every dozen of my fine Folder Photos, at $4.00 per dozen. The regular price of these Folder Photos is $5.00 per dozen.

THIS OFFER IS ONLY GOOD UNTIL APRIL 1.

McDowell's Studio

THIRD STREET GORDON BLDG.

BRING THIS ADVERTISEMENT WITH YOU.

OBITUARY

Thomas Shipley was born in England Oct. 14, 1845; came here with his parents when eleven weeks old, settled at Rochester, N. Y., at which place he stayed until 35 or 40 years ago when he came to Clearfield where he spent the remainder of his life, dying Feb. 19, 1915, aged 69 years, 4 months and 5 days. On June 11, 1884, he was united in marriage to Emma C. Barger, of this place. To this union eight children were born. When Mr. Shipley first came to Clearfield he was engaged in the nursery business, but later took up painting and papering, which he followed until the time of his death, which was due to cancer of the stomach, from which he had been ailing over a year. He was a man of a very rugged constitution, having

THOMAS SHIPLEY

served as a soldier the full time of the Civil war, a man of good characterter, a genial disposition and an upright citizen and one who had a host of friends. He leaves to mourn the loss of a loving husband and father a widow and the following children: Mrs. J. A. Ritter, of Madera; Mrs. S. J. Mann, of Clearfield; Frank, Clark and Earl, at home; Lewis, William and Ella having preceded him to the grave.

The funeral was held from his late home on Nichols street on Sunday, Feb. 21, Undertaker Leavy having charge of the funeral. Revs. Salter and Hummel officiating. The pallbearers were Messrs. Austin Haney, Miles Zimmerman, Jacob Shimmel, McClellan Rowles, William Boyce and Wodward Wyrant.

McMURRAY

Mrs. Russell McMurray, who was formerly Miss Hattie Beyer, youngest daughter of the late Mr. and Mrs. John Beyer, and a most excellent woman, died on Saturday morning on the old Beyer homestead near Smoke Run, aged about 40 years.

Besides her husband, she leaves two children, one brother, L. W. Beyer, the Smoke Run merchant, and four sisters, one of whom is the wife of Rev. C. W. Rishel and the other the wife of Rev. J. W. Shaffer. Her funeral was held this afternoon.

WALLACE

Morris Wallace, aged 87 years, died at his home in Lawrence township on Sunday, after an illness of three weeks from the infirmities of age. The deceased was born in Brady township and had lived in Lawrence 73 years. He was a farmer and lumberman. Mr. Wallace had no living relatives, his wife having died 12 years ago. For the past three years he has lived with Mr. and Mrs. G. D. Halseny, who now own his old homestead. Funeral services were held this afternoon at 2:00 o'clock and interment made in Hillcrest cemetery. The services were conducted by Rev. E. C. Reeve.

Owing to the Millinery opening at L. S. Hahn's Friday evening the store will be closed until seven-thirty.

BLACK-HAND LETTERS SENT TO WOODLAND

Editor of Progress.

A number of our young men at Mineral Springs have been receiving letters, something like black hand letters, written in red ink and having skull and cross bones upon them.

If the sender of these letter will come and apologize to the receivers nothing will be done about the matter, provided he comes before March 20th Otherwise the matter will be taken up with the government officials at Washington.

A Receiver of One of the Letters.

Woodland, March 15, 1915.

MILLINERY OPENING

We will have our first showing of Spring Millinery Friday evening, the nineteenth, from seven until ten. This millinery store is reaching its half century mark. My predecessors served you well for almost fifty years and we hope to extend to you the same coutersy. We are aspiring to make this half century mark the banner year. When you come to the store examine our materials and workmanship critically. Take hold of our hats and notice their durability as well as the exclusive style.

L. S. HAHN.

BLACK BOX!

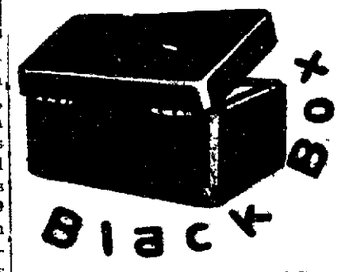

There Is a Strange and Remarkable Mystery Connected With It!

Particulars in Our Next Issue!

Advance Ads for Black Box

Gossip for Tonight's Tea Table

TUESDAY, MARCH 16, 1915

Hair weaving and switches made to order. Will give satisfaction.

Mrs. Mike Green, 513 Daisy street, Clearfield, Pa.

Miss Margaret Scott, of Salamanca, New York, will arrive here tomorrow, and be the guest of Miss Martha Dunlap for several days.

Mrs. Mary McMurray left this morning for Philadelphia.

Mrs. Reuben McPherson is moving into the Johnson flat today.

Mr. Folmsby, physical director at the Y. M. C. A., left this morning to visit relatives in New York.

Mr. and Mrs. Forest Livingston are visiting relatives in Pittsburg.

Mr. and Mrs. Philip Read left last evening for Florida to spend several weeks.

Dr. M. E. Swartz, formerly pastor of the Trinity Methodist church, is mentioned for the superintendency of the Jumiata district.

Jesse E. Dale, former sheriff of Clearfield county, spent the morning attending to busines sin town.

A. J. Bonsall, of Brady township, transacted business at the court house this morning.

Misses Pearl and Grace Moore, of Second street, spent Sunday at the home of Mr. and Mrs. W. W. Huddern, at Altoona.

J. F. Morgan spent Sunday in DuBois.

James Purcell had business in DuBois this week.

Missen Ellen Row and Lynn Gallaher left this morning to spend two weeks in Atlantic City.

Richard Arrandale, of Clearfield, was here on Saturday to see his parents, both of whom are on the sick list, Mrs. A. being ill the past couple of weeks. Dick is looking good again.—Philipsburg Journal.

Dr. F. S. Nevling will leave tomorrow to look after his real estate interests in New Kensington, near Pittsburg.

Nothing so attractive to the ladies as fine Millinery. We think we can entertain you atour store Friday evening where we will display the authentic, the practical and beautiful new things.

L. S. HAHN.

BATTLESHIP CONNECTICUT DAMAGED IN PRACTICE

(By United Press)

Washington, March 16.—The Connecticut had her starboard stern shaft broken while practicing in South Wanpanama bay. She also suffered a damaged hull, but there was no casuality list. The ship has been sent to Philadelphia for repairs.

LADIES! DARKEN YOUR GRAY HAIR

Use Grandma's Sage Tea and Sulphur Recipe and Nobody will Know

The use of Sage and Sulphur for restoring faded, gray hair to its natural color dates back to grandmother's time. She used it to keep her hair beautifully dark, glossy and abundant. Whenever her hair fell out or took on that dull, faded or streaked appearance, this simple mixture was applied with wonderful effect.

But brewing at home is mussy and out-of-date. Nowadays, by asking at any drug store for a 50 cent bottle of "Wyeth's Sage and Sulphur Hair Remedy," you will get this famous old recipe which can be depended upon to restore natural color and beauty to the hair and is splendid fo dandruff, dry feverish, itchy scalp and falling hair.

A well-known downtown druggist says it darkens the hair so naturally and evenly that nobody can tell it has been applied. You simply dampen a sponge or soft brush with it an draw this through your hair, taking one strand at a time. By morning the gray hair disappears and after anothe application or two, it becomes beautifully dark, glossy, soft and abundant.

A. W. LEONARDSON CO. MARKET STREET A. W. LEONARDSON CO.

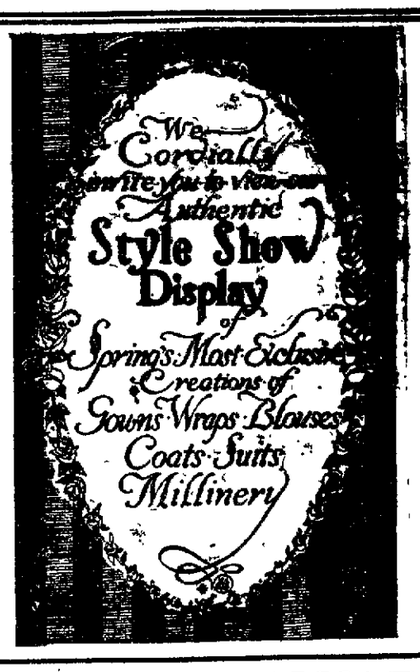

Friday, Saturday and Monday

March 19th, 20 and 22nd

Formal Opening Night

Friday Evening 8 to 10 O'clock

Music Flowers Decorations

A. W. LEONARDSON COMPANY

MORRISDALE

Thomas Smeal and John Bailey, of Winburne, attended the M. E. church Sunday morning.

John Shiegass and family, of Oak Grove, have moved to Philipsburg.

The quarantine has been removed from the home of C. P. Womer.

Mrs. H. Smith, of Jerome, and Mrs. William Jacobs, of Johnsonburg, after spending a week with relatives and friends have returned to their homes.

We wonder what the attraction is in town for the Munson and Winburne boys.

Izetta, daughter of Mr. and Mrs. David Brown, who has been seriously ill with pneumonia siimpr ovinga ill with pneumonia is improving at this writing.

Miss Pansy Peas, of Altoona, is visiting at the home of Mr. and Mrs. Crawford Li[illegible]

R. Hooten was a caller in town Sunday.

Wonder what the attraction is on the trolley cars for a certain girl in our town.

Mrs. Ira Ball spent Sunday with Mrs. John Ball.

Two more licenses added to our town. We will have some town.

Clearfield R F D No. 2

Hello! Spring arrived today and is about five days ahead of her schedule, but we know it is spring by the mud. We were a little uneasy for fear that some of the warring nations would establish a blockade or war zone, around the advent of spring, but our fears are now dissipated.

Hist! Hear that gurgling sound? That is the driver of a coal team coming down Martin street, and he is using a pulmoneter the keep the mud from choking him.

We saw some things today that in one respect are like our thoughts about the roads—imprintable.

We recently got a very severe rebuke from one of our patrons. A new family moved on our route, put up a box and the lady of the house told us to leave their mail "there", indicating the box. We asked for the name and instantly were told not to get "funny" or we would be be reported. We found it useless to try to convince her of the necessity of giving her name.

The Camp Fire Girls of Mt. Zion, had a successful entertainment last Thursday evening and have over $13 in the treasury from the proceeds.

The scarlet fever apparently has not reached the rural districts yet. All the schools on our route are in session.

TWO WOMEN KILLED IN LOS ANGELES FIRE

(By United Press)

Los Angeles, March 16.—Two women were killed and three firemen injured when the two story Woodbury apartment house here burned today.

Voted for the Bill

Dr. Miller, state senator from this district, voted for the equal suffrage bill in the senate last evening.

Mountain Laurel State Flower

Harrisburg, March 16.—The house bill designating the mountain laurel as the state flower was passed by the senate last night. It now goes to the governor.

IT'S GREAT FOR BALKY BOWELS AND STOMACHS

We want all people who have chronic stomach trouble or constipation, no matter of how long standing, to try one dose of Mayr's Wonderful Remedy—one dose will convince you. This is the medicine so many of our local people have been taking with surprising results The most thorough system cleanser ever sold. Mayr's Wonderful Remedy is sold by leading druggists everywhere with the positive understanding that your money will be refunded without question or quibble if ONE bottle fails to give you absolute satisfaction.

Spring Styles...

Are now being shown for Men, Women and Children in our Store. Shoes that are in vogue Now. . . . . .

We have just received a shipment of Women's Shoes in patent and dull leathers with both kid and cloth tops, with high and low heels that we sell at

$2.19 and $2.48

These are better than most $3 Shoes you can buy.

We still have a lot of Women's $1.50 Juliets at 98c

Children's regular $2.00 Shoes at . . $1.50

Our line of Spring Shoes for Men is complete. We have every style in all leathers and at all prices.

Brown's Boot Shop,

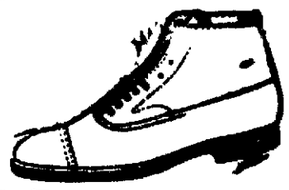

Clearfield, Penna.

Miss Marian Bigler announces that she has opened a Studio in the New Mossop building where she will receive pupils for vocal instructions.

Miss Bigler will be glad to discuss method, training, terms, etc., with anyone that is interested. For appointment call Bell Phone 122-R. H. & C. Phone 326.

Home-Made Chocolate Eggs

The Ladies of the Lutheran Church will make delicious Chocolate Eggs, commencing two weeks before Easter.

Leave Your Orders Early at The Church Basement

Notice of other places of sale will appear later.

Make Our Store Your Headquarters

If your are particular about the way your clothes are cleaned pressed and repaired.

It pleases us to please you, so we overlook nothing in our desire to satisfy you.

May we have the opportunity to convince you.

Call Us H & C 104 We'll Call

Allen & Bartholomew

Dry Cleaners

GEO. D. THAYER

Expert Piano Tuning and Repairing

All Work Guaranteed.

Susquehanna College of Music,

CLEARFIELD, PA.

Real Estate Transfers

Hugh A. Dale to Agnes Hall, land in Sandy, $500.

Frank A. Walker to Nellie Bush, land in Lawrence, $75.

Heirs John P. Hile to Joseph L. Hile, land in Lumber City, $1600.

Theodore Blair Patton to Stanco Orliski, land in Smoke Run village, $50.

J. W. BOYD

Come to 318 Market street,
Where your work is done quite neat,
J. W. Boyd is the only man
Who will please you if he can
Come and let me prove to you
First class work is all I do.
I can fix your shoes from top to sole;
All I need is a button hole.
My prices are not very high,
You'll not do better if you try,
Call around and you'll confess
I can do your work the best.

TRY US

RECORD REPEATER FOR Victor Talking Machines $2.25

This newly invented little device when placed on the talking machine will repeat the 10 or 12 inch records any number of times. Great for dancing. Needs no attention.

PAUL McDERMOTT,

417 Pine St. - - - Clearfield, Pa.

A postal to this address will bring a representative.

Mark Twain

on being asked how many cigars he smoked in a day, answered that he never kept books on his habits, but he always observed two rules in Smoking—

First:—Never to smoke while sleeping, and

Second:—To smoke nothing but a pure tobacco cigar.

The Second rule can be adhered to strictly by smoking

Citizen's Club Cigars

No dope or flavoring used in their manufacture

For Sale here exclusively by

C. M. RHINE,

Clearfield, Pa.

NewspaperARCHIVE®

WEATHER REPORT
Thursday; Fair

THE CLEARFIELD PROGRESS

Yesterday's Circulation 2,500

VOLUME IX. CLEARFIELD, PENNSYLVANIA, WEDNESDAY, MARCH 17, 1915. NUMBER 165

MEXICAN SNIPERS FIRE ON AMERICAN SAILORS

Captain and Men of the Delaware's Tender Targets for Greaser Bullets

AMERICANS WANT TO GET OUT OF MEXICO

Secretary Brym Seeks to Arrange for Their Transportation to Vera Cruz—Reports From Mexico City State That Houses of Foreign Residents are Being Plundered—United States May Have to Bring Coercive Measures to Bear on Both Carranza and Zapata or Admit its Inability to Aid Americans.

(By United Press)

Galveston, Tex., March 17.—The tender of the United States battleship Delaware was fired on by snipers at Vera Cruz March 10, according to reports brought here yesterday, by passengers on the Norwegian steamship City of Tampico. The tender went into the harbor for Capt. Rogers of the Delaware, and was fired upon while inbound and again while returning to the warship. No one was injured.

Washington, March 17.—Acting Secretary Roosevelt, of the navy department, said yesterday no report had been received of shots fired at any of the boats of the Battleship Delaware at Vera Cruz.

Americans Seek Exit

In response to notification from Americans and other foreigners in Mexico City that they desire to leave Secretary of State Bryan yesterday undertook to arrange jointly with Zapata and Carranza for their transportation to Vera Cruz

Reports from the Mexican capital are disquieting. Plundering of two houses belonging to Swedish citizens and the robbing of a Swedish subject in the streets of Mexico were reported by the Swedish charge d'affairs there, who described conditions under the Zapata occupation as "deplorable" in a message to the legation of Sweden

(Continued on Page Five)

CAPTAIN OF FRIEDRICH MAKES REPLY

Newport News, Va., March 17.—Commander Thierichens of the German cruiser Prinz Eitel Friedrich formally replied yesterday to Custom Collector Hamilton's repeated requests for an estimate of the time he will require to repair his ship and said a formal statement to the government soon would be forwarded.

Acting Secretary Roosevelt announced later that the navy department would make public no portion of the board's report. The inspection was made for the treasury department, which under the law must fix the time to be allowed the German vessel to make repairs or interne for the war.

$6,000,000 IN GRAIN SEIZED IN BELGIUM

London, March 17.—Virtually all of the grain seized by the Germans in Antwerp has been shipped to Germany, according to dependable information reaching London.

The total value of this grain is about $6,000,000. The Belgian owners of it have been paid for their property in a new issue of paper money which the Belgian banks have been forced to issue, and which is not accepted outside of Belgium. The grain shipments on their way through the canals of the Netherlands to Germans are accompanied by receipts, although the money is not paid until the arrival of the grain safely in Germany. Once in German territory the War Grain company takes charge of it.

JUDGE BELL SENTENCES MURDEROUS TAILOR

In the Allegheny county criminal court yesterday before Judge Singleton Bell, who is holding court there this week. C. DeFelice, a Pittsburg tailor, pleaded guilty to a charge of unlawful cutting and wounding and was sentenced to not less than two years and six months nor more than three years in the Western penitentiary.

It was testified that DeFelice attacked Mrs. Annie McElwain in her home at 27 Taggart street, the morning of December 25, when he struck her with a hatchet and endeavored to choke her.

ALLIES' OFFENSIVE TO BEGIN WHEN FIELDS ARE DRIED

Preparing to Strike With Vigor As Soon as Artillery Can Be Moved

Impossible to Carry on a Successful Campaign While the Ground is Almost Impassible—French and British Troops Being Taken to the Front.

Paris, March 5 (by mail).—The French and British general offensive will begin as soon as the fields are dry and artillery can be moved over them, according to present plans. A moderate offensive was begun early in the new year to keep the allied troops in spirit and the Germans engaged on the defensive.

The long interval since the German advance into the northwestern part of France and southern Belgium was stopped, has been employed by the French in assembling vast quantities of munitions so that when the real offensive does begin it can be carried on with sustained power for two or three months with an enormous expenditure of small arm ammunition and shell. It appears likely that the French artillery has a store of 25,000,000 shells.

A long and rapid pursuit could not be sustained with the railways torn up behind retreating armies without ade-

(Continued on Page Five)

St. Patrick Honored in Trenches

(By United Press)

London, March 17.—St. Patrick's Day was not forgotten in the British trenches today.

Thousands of springs of shamrock, which had been shipped yesterday, were distributed.

In London thousands of women were selling shamrock for the benefit of the soldiers at the front.

French Warships Prevent Placing of New Turk Guns

(By United Press)

London, March 17.—French warships and a British land party have so far prevented the placing of new guns inside the Dardanelles to replace the ones destroyed by the bombardment.

A French flotilla inside the Dardanelles has raked the Turkish possessions east of Kimkale, so that the Turks have finally abandoned it.

Unofficial reports state that the Amethyst penetrated into the Dardanelles on Sunday and was badly damaged, losing at least twenty of her crew.

Old Time Hold Up of Railroad Train

(By United Press)

Youngstown, March 17.—Hartford, a town 20 miles from here, was thrilled last evening at midnight by a regular old-time train hold up.

Men disguised as tramps boarded the Lake Shore freight and forced the crew to stand aside while they went through eight box cars, taking whatever they wanted and fitting themselves out with revolvers and ammunition.

The bandits escaped after the hold up.

ANOTHER BRITISH SHIP ATTACKED BY AEROPLANE

(By United Press)

South Shields, England, March 17.—The ship Blonde, on arriving in the Tyne today, reported that she was attacked by a German aeroplane and one member of her crew killed

Marriage Licenses

Evereth Paterson of Cornwath, and Ethel Denton, of Glen Richey.

Joseph Nenneth and Julia Cseprega, both of the East End.

Ernest B. Anderson and Twila L. Hoover, both of DuBois.

DESCRIPTION OF IRELAND IN 682 A. D.

—98—

What St. Patrick's Influence Did For the Land He Loved.

By NEIL MACDONALD.

[Copyright, 1915, by American Press Association.]

The following rimed account of the condition of Ireland in the year 682 by Prince Alfred, who subsequently became king of Northumbria, vividly portrays the prosperity, morality and superior intelligence of the people of the country at that early period Like many others from England and the continent of Europe, he visited Ireland in quest of knowledge, the country being then not only the "isle of saints," but of eminent scholars as well.

I
FOUND in Innisfail, the fair,
In Ireland, while in exile there,
Women of worth, both grave and gay men,
Many clerics and many laymen.

I traveled in fruitful provinces round,
And in every one of the five I found,
Alike in church and in palace hall,
Abundant apparel and food for all.

Gold and silver I found and money,
Plenty of wheat and plenty of honey
I found God's people rich in pity,
Found many a feast and many a city

I also found in Armagh, the splendid,
Meekness, wisdom and prudence blended,
Fasting as Christ hath recommended
And noble councilors untranscended.

I found in each great church, moreover,
Whether on island or on shore,
Piety, learning, fond affection,
Holy welcome and kind protection.

I found the good lay monks and brothers
Ever beseeching help from others
And in their keeping the holy word,
Pure as it came from Jesus the Lord.

I found in Munster, unfettered of any,
Kings and queens and poets many—
Poets well skilled in music and measure,
Prosperous doings, mirth and pleasure.

I found in Connaught, the just, redundance
Of riches, milk in lavish abundance,
Hospitality, vigor, fame,
In Cruachan's land of heroic fame.

I found in the country of Connaill, the glorious,
Bravest heroes, ever victorious,
Fair complexioned men, and warlike,
Ireland's lights, the high, the starlike.

I found in Ulster from hill to glen
Hardy warriors and resolute men,
Beauty that bloomed when youth was gone
And strength transmitted from sire to son.

I found in Leinster, the smooth and sleek,
From Dublin to Slievemargy's peak,
Flourishing pastures, valor, health,
Long lived worthies, commerce, wealth.

I found, besides, from Ara to Glee,
In the broad, rich country of Osserie,
Sweet fruits, good laws, from all and each,
Great chess players, men of truthful speech

I found in Meath's fair principality
Virtue, vigor and hospitality,
Candor, joyfulness, bravery, purity,
Ireland's bulwark and security

I found strict morals in age and youth,
I found historians recording truth.
The things I sing of in verse unsmooth
I found them all, I have written sooth.

No Services This Evening

There will be no service held at the Lutheran church this evening on account of fumigating.

RUSSIANS REPULSE AUSTRIAN CENTER NEAR KOPEIOWO

Offensive of the Czar's Troops In North Poland Is Progressing Successfully

Germans Pushed Back With Heavy Losses, According to Petrograd Dispatches—Artillery Duel at Przemysl Continues Without Material Change—Russians Appear to be Winning.

Petrograd, March 17.— The following official communication was issued from general headquarters last night:

"We have destroyed advanced parties of the enemy from Kopeiowo. The offensive of our troops on both banks of the Orzyc river (north Poland) is progressing successfully. After a very stubborn battle our troops captured the villages of Stegna and Yednorozec and repulsed a vigorous counter attack by the Germans, capturing one heavy gun, three light guns, seven machine guns and at least 700 prisoners.

"North of the Prazasnysz-Groudousk line our troops have had partial successes.

"On the left bank of the Vistula the enemy has been more active in bombarding our fortifications in the Bzura region, but has attempted a fruitless offensive in the Pilica district.

"In the Carpathians our troops have continued their offensive operations

(Continued on Page Five)

Japan and China Are Negotiating

(By United Press)

London, March 17.—The Japanese foreign statement, sent today to the Central News, asserts that on Saturday negotiations were begun at Tokio with China which will bring to a close the disputes between those two countries.

The basis of the settlement was not hinted at.

Two More British Ships Sunk by Submarines

(By United Press)

London, March 17.—Two more British steamers have been torpedoed by German submarines, according to the latest admiralty reports. The Atalanta was torpedoed off the coast of Inisturk on Sunday, but managed to reach port with her crew all safe. The Finland went to the bottom with six of her crew off the coast of Northumberland

According to Lloyd's registery there are six British vessels named Atalanta, and less than 600 tons. There are several Finlands, but this is believed to be the smallest of them, the Finland of Glasgow

DOPE FIEND SUICIDES BY DRINKING COCAINE

(By United Press)

New York, March 17.—Suicide because of the new federal antidope law was given as the came of the death of Frank Leonard, who killed himself by drinking cocaine after detectives found $550 worth of unlawful drugs concealed over his store

Aged Woman Injured

Mrs. Daniels, aged 83 years, fell down a flight of stairs at the home of her daughter in DuBois last evening sustaining serious injuries.

Would Impeach Fayette Jurist

(By United Press)

Harrisburg, March 17. Resolutions to invest gate the action of Judge Umbel of Fayette county and leading to his impeachment were introduced in the house today by Representative Sincere, of that county

The resolutions call for a committee of five to be appointed by the speaker to present articles of impeachment Speaker Ambler, referred the resolution to the judiciary committee.

ITALIAN FLEET GATHERS NEAR DARDANELLES

Austrian Offers Believed to Be Unacceptable to Rome

BELIEVED THAT ITALY IS READY TO STRIKE

Government at Rome Demands a Stiff Price For Her Neutrality, and Austria Has Thus Far Refused to Pay It Berlin Still Hopes That Von Beulow Will be Able to Convince Emperor Francis Joseph That it is Necessary to Yield in Order That Italy May be Kept Out of the War and Not Add to the Opponents of Germany.

(By United Press)

London, March 17. — Dispatches from Italy make it appear that that nation is approaching a decision whether it shall adhere to its policy of armed neutrality or intervene in the war. Following the reports of partial suppression by Italy of the mails to Austria and the conference of Emperor Francis Joseph with his minister of war concerning the defense of the Italian frontier comes a dispatch from a Rome newspaper to the effect that the Italian fleet is being concentrated at Tarento. This is the point in Italy nearest the Dardanelles.

What Italy Wants

Rome, March 17.—What is believed in high quarters to be an authoritative outline of the territorial demands of Italy and the position of Austria in regard to them was obtained yesterday. The difference between the Italian and Austrian points of view, as thus indicated, appears to be so great that well-informed persons are not able to perceive any likelihood of an adjustment.

Roughly speaking, Italy desires a sweep of territory to the north and east which would extend her boundary around the northern end of the Adriatic sea as far south as Cuume on the eastern coast This would include the Austrian naval base at Pola, as well as the provinces of Trent and Triest, acquisition of which has been

(Continued on Page Five)

TWO BABIES HURLED FROM FIFTH FLOOR

(By United Press)

New York, March 17.—Yelling fiendishly, a man whose identity has not been made sure today hurled Sadie Liedman, aged 7, and Sammie Liedman, aged 5, from the fifth floor of an East Side apartment house to the asphalt pavement below. Both sustained fractured skulls and internal injuries, from which they cannot recover.

Mrs. Liedman, who is prostrate in a hospital, explained that she had left the apartment to buy meat following a quarrel with her husband, who had been summoned to the domestic relations court and who could not be found after the alarm. Suspicion points toward the father and he is being looked for.

ST. PATRICK'S DAY WIDELY OBSERVED

(By United Press)

Pittsburg, March 17.—Loyal Irishman of Pittsburg and its environs were celebrating St. Patrick's Day today. A dinner tonight will end the celebration.

Lieutenant Governor McClain, P. H. O'Donnell, of Chicago, and Mrs. McWhorter, national chairman of Irish History Woman's auxiliary, will make addresses. Former Congressman Francis Burke will be the toastmaster Burke will be the toastmaster

John Burke, of Washington, treasurer of the United States, came to Pittsburg today to attend the celebration of the Knights of Equity, at the

(Continued on Page Five)

SPRING STYLE SHOW AT A. W. LEONARDSON CO.'S

The full page announcement of the pring fashion opening at the store of A. W. Leonardson Co. will be well worth reading by the ladies of Clearfield and vicinity This firm is noted far and wide as one of the most enterprising in the central part of Pennsylvania, and its store is the headquarters for thousands of women shoppers who know what dependence can be placed on goods bought at Leonardson's. The spring style show will last three days, with a most enjoyable musical program for Friday evening.

NEWSPAPER ARCHIVE®
NEWSPAPER ARCHIVE®

THE CLEARFIELD PROGRESS

Published every day except Sunday by the Progressive Publishing Company, Opera House Building, Clearfield, Pennsylvania.

JOHN R. BIXLER, Editor — R. E. JOHNSON, General Manager

OFFICERS

ROBERT H. SOMMERVILLE, President — JAMES H. MINDS, Vice-President
HARRY A. REED, Secretary — B. W. HESS, Treasurer

DIRECTORS

ROBERT H. SOMMERVILLE — JOHN W. BARRATT — E. W. HESS
JAMES H. MINDS — A. S. MOULTHROP — HARRY A. REED

H. & C. Phone Number 176 — Bell Phone Number 47

TERMS OF SUBSCRIPTION

One Year .... $3.00 — Six Months $1.50
Three Months .... .75 — One Month .... .25

Entered at the Post Office at Clearfield, Pennsylvania, as second class mail matter.

IF you buy out of town, and we buy out of town, and all our neighbors buy out of town, what in thunder will become of our town? Ever think of it?

WEDNESDAY, MARCH 17, 1915

Good evening! Remember, he laughs best who laughs last.

* * *

If you do not get your Progress regularly, notify this office.

* * *

Also, the fool and his mouth sooner or later get what's coming to them.

* * *

Reading the store news in the Progress helps very materially to reduce the cost of living

* * *

It's a cold day when the German commerce destroyer Dresden is not sunk at least once.

* * *

Belgium, Servia and Poland are battered monuments to the German idea of civilized warfare.

* * *

There is in every community men who would be thought wise if they did not talk so much.

* * *

Ye, [illegible], "Pay your small debts," should apply at home, as charity is alleged to do.

* * *

One of the things which makes the jitney bus popular is that the driver is not called a chauffeur, but a jockey.

* * *

The French may be using soft-nosed bullets, but the Germans are still ahead in the use of bogus news dispatches.

* * *

Still, as spring approaches, that call of back to the land has to be shouted pretty loudly for some men to hear it.

* * *

If a newspaper speaks the truth it will eventually win, despite the attempts of the unthinking to prevent the truth from becoming known.

* * *

Nobody expected the passage of the Dardanelles to be an easy job, and the allies will find the task before them one of the hardest of the war.

* * *

Some people who are so fond of giving tracts to others might take a day off and study the meaning of the statements found in the aforesaid tracts.

* * *

Wait until the German people learn that every time a German gun discharges a shell at the allies the value of enough food to keep three families a year is wasted.

* * *

Now we are to have a poultry department at the state capital, and we hope it will prove to be something more than a comfortable place for old roosters to spend their time and the people's money.

* * *

However, there is hope for the Democrats who thus far have been ignored by A. Mitchell Palmer, if he goes on the bench another [illegible] probably a more conservative Democrat will have charge of the pie counter in Pennsylvania

* * *

Palmer, idol of Pennsylvania Democrats—that is some of them—is to be rewarded for his fidelity to President Wilson by being appointed a chief justice of the United States court of claims. Some of those lame ducks sure are lucky.

*

A. Mitchell Palmer, who was one of the [illegible] President Wilson to p[illegible] part of men who [illegible] of millions of dollars [illegible] stated to an appointment [illegible] the United States court [illegible]. What a pretty figure this friend of gold brick sellers Mitchell would cut on the bench!

* * *

It is costing the nations engaged in the war ten thousand dollars a minute to fight, an amount equal to ten per cent. of the annual income of a country editor and ten times the amount a Pittsburg sport spends on his first visit to New York.

* * *

Perfectly proper that the biggest and best warship afloat be named in honor of the best state in the union. Let us hope that the Pennsylvania, the latest addition to the United States navy, will never have an opportunity to show what she can do with her big guns.

* * *

Billy Sunday received something like eighty thousand dollars from the people of Philadelphia who listened to his sermons and believed what he said in regard to the saving of their souls. Anyone who knows Philadelphia will agree that the price of Billy's efforts was none too high.

THE FARMER'S YEAR

Clearfield county farmers should take advantage of the opportunities which will be presented this year to dispose of their product at remunerative prices. Because of the war and the destruction of foodstuffs by both sides in that war there is now great demand for farm products in foreign markets. With nearly all of the able-bodied men in the countries engaged in the great conflict agriculture will be sadly neglected abroad, and the supply of foodstuffs will be far from adequate to the demand.

Despite the blockade of German ports by the English and the risk of being destroyed by German submarines, shippers are likely to endeavor to send millions of dollars worth of farm produce abroad next fall, and if the farmers of the United States will prepare to meet the demand they will be able to dispose of their surplus crops at a high price. In other parts of the United States the farmers are increasing the acreage of wheat and other cereals, and those in Clearfield county should do likewise.

FOR HOME CONSUMPTION

War news in German newspapers is manufactured by the censors for the benefit of the people at home. When the kaiser declared war he told his subjects that Germany would win easily. The German people believe everything the kaiser tells them, for the kaiser is the whole government in the fatherland. From the beginning of hostilities the newspapers of Germany misstated facts and asserted that what the rest of the world knew were reverses, were German victories. A few weeks after the German armies had devastated Belgium and entered France the German people were told that the kaiser's troops were in Paris; that London had been invaded and that the war was practically over.

On a par with these foolish and misleading statements is the assertion now that the French are using bullets which explode and start a fire when they strike an object. Just as silly was the assertion by Germany that dumdum bullets were being used by the allies. The German newspapers print all kinds of ridiculous statements for the purpose of fooling the people at home and these newspapers dare not publish the truth about the war. Even the newspapers issued in the United States and circulated in Germany publish what is not true and argue from false premises because they do not wish the German people to learn the facts.

But when famine stalks through Germany and the German people learn that the war is no nearer an end than it was at Christmas they will want to know why they have been fooled so long. Being made believe that the kaiser was engaged in a campaign which would result in his becoming emperor of the world, as his soldiers wrote on buildings in Belgium, the Germans are pretty certain to want an explanation of the fact that the kaiser is still far from being conquerer of the world and that, unless he can make a better showing than he is now doing he will not rule the whole world and may lose some of the territory he now holds.

EPAULETTES BARRED

Governor Brumbaugh has set a precedent which might be followed by his successors with profit to the people of the state. In times past it has been customary, when a governor of Pennsylvania was an invited guest at a public function, to take with him the epauletted gold-braided gentlemen who are known as his aides. These aides, dressed in the brilliant uniforms of the National Guard, attracted great attention from the hoi polloi and were believed to be as important adjuncts to the state executive as they were handsome examples of the tailor's art.

Governor Brumbaugh has shattered this ancient custom in a manner which must be chilling to the pride of the aides. He attended the launching of the giant dreadnought Pennsylvania at Newport News yesterday, and not any of the bespangled gentlemen of the Guard accompanied him as part of his entourage. The gloom that settled over these fine gentry when they learned that they were not to be given a junket at the state's expense was so thick that it could not be cut even with the bright swords of the heroes of many a champagne supper. But the people will laud the governor for having made it plain that he does not believe in traveling in state after the manner of crowned heads of the old countries.

TODAY'S ODDEST STORY

(By United Press)

Tigerton, Wis., March 17—This village boasts the largest family in the United States. There aren't so many of them but there's a lot of each.

At a recent gathering of the Hoffman brothers a dispute arose as to which was the biggest man in the family. They got weighed, with the following result: Hubert, 243; John, 233; Matt, 220; Louis 229; Joseph, 230; Henry 280; Harry 247; J. H., 217; Hans 234. Sounds like the lineup of a team of bowlers with their best scores.

That's more than a ton of brothers, at an average of 233 pounds per Hoffman

ST PATRICK'S DAY

By S. Jean Walker

'Tis springtime in old Ireland,
My homeland far away,
Where all the flowers are waking,
And all the fields are gay.
But, oh, this lonely heart of me,
Th[illegible] faithful part of me,
[illegible] with its sobbin'
[illegible] St. Patrick's day.

'Tis springtime in old Ireland.
Though far from home I stray,
I hear the lark's song ringing,
Its sweet notes with me stay.
But, oh, this weary soul of me,
Beyond all the control of me,
Is burnin' with its yearnin'
This lone St. Patrick's day.

'Tis springtime in old Ireland,
But here the skies are gray,
And memory wakes a sadness
That time cannot allay.
The heart, and soul, and mind of me—
Acushla!' tis the kind of me—
Are througin' with their longin'
This lone St. Patrick's day.
—Christian Home.

SIX SMALL SMILES

The Reason

Bilton (sternly)—What's the reason that young man stays so late when he calls?

Miss Bolton (demurely)—I am, papa.—Judge.

Rested Poorly

"Pie for breakfast? No thanks! Last Sunday morning I finished my breakfast with a piece of pie and I was sorry."

"Why so?"

"I had terrible dreams in church."—Boston Transcript.

A Fashion Note

Did you know that automobile caps will be worn in a special way?"

"Yes, I have been told they are apt to be worn on one side at all head-on meetings."—Baltimore American.

New Farming.

"Farm products cost more than they used to."

"Yes," replied the farmer. "When a farmer is supposed to know the botanical name of what he's raisin' an' the zoological name of the insect that eats it, and the chemical name of what will kill it somebody's got to pay."—London Opinion

Inexpensive Flight

"I would I were a bird," she sang.

"I would you were," said her husband. "You would go South for the winter without its costing me anything."—Life.

On the Safe Side

Traveler—Waiter, get me a lamb chop, quick My train goes in 10 minutes.

Waiter—Yes, sir. Fifty cents.

T.—What? Do you expect me to pay in advance?

W.—If you please, sir. You may be gone before it's ready.—Boston Transcript

To save time in unloading wagons there has been patented a tilting platform that dumps them without unhitching the horses.

Causes of Accidents in Pennsylvania Industries

Sometime ago the Pennsylvania bureau of statistics of the department of labor and industry completed its statistics of industrial accidents for 1914 according to industries, a resume of which has been widely published. The bureau has now finished the tabulation of these accidents by causes and injuries, from which the following interesting data and useful suggestions are culled. A. R. Houch is chief of this bureau.

The total number of accidents reported to the department of labor and industry in the year 1914 is 38,126. Adding the number of accidents reported to the mining department and to the public service commission, the grand total is 53,113. This number though large, cannot be considered the sum of all accidents that occur in our state, since the accidents reported to the department of labor and industry are only those occurring in industrial establishments. There is also a law in the latter department that accidents occasioning a loss of less than two days' work need not be reported. Therefore, 53,113 represents only a part of the total number of accidents for the past year.

The causes from which the greatest number of accidents occur are: first in hand labor, chiefly from being caught between, or struck by material, or hurt with tools, a total of 20,339 accidents; second, from falling from ladders or scaffolds into unprotected holes, or slipping or tripping, a total of 4,178 accidents; third, from coming into contact with moving machinery, a total of 2,836 accidents; fourth, from burns of various kinds, a total of 2,444 accidents.

Figures of such size, representing accidents from being caught or struck by material, or from coming into contact with moving machinery, would seem to show carlessness on the part of workmen, or lack of sufficient guards. If the proper machine guards were installed and used in the proper manner, the majority of such accidents could surely be avoided.

The inspectors of the department of labor and industry have found in their visits to industrial plants that the greatest force towards the elimination of accidents and the maintenance of personal safety is the establishment of safety organizations. The education of workmen in the avoidance of careless methods, and in the thought of individual responsibility, is the greatest force in the furtherance of the safety movement.

The following is a summary of the reported accidents by nature of the injury:

Nature of Injury

Burns and scalds	3,018
Crushes and bruises	14,599
Cuts and lacerations	11,536
Fractures, sprains and dislocations	6,130
Hernia	73
Puncture	616
Blood Poisoning	114
Unclassified	1,817
Loss of parts:	
Eyes,	
Loss of one	25
Loss of both	2
Arms	
Loss of one	4
Hands	
Loss of one	7
Fingers	
Loss of one	126
Loss of more than one	40
Legs	
Loss of one	[illegible]
Feet	
Loss of one	4
Loss of both	1
Toes	
Loss of one	7
Loss of more than one	4
Total	38,126

Degree

Males:	
Fatal	377
Serious	3,090
Minor	34,437
Females:	
Fatal	2
Serious	32
Minor	188
Total	[illegible]

Serious Problem for The French Government

By [illegible]

(Correspondent of the [illegible])

Paris, Feb. 27. (By mail to New York)—The Academy of Moral and Political Sciences has just asked the French government to take up at once its most serious problem that will result from the war—that of the population of Europe.

The academy has pointed out that when the war ends a minimum of 2,-000,000 men at the very least will have been killed. The crisis which Europe will then face for its repopulation will be without a parallel in the world's history

The academy has already [illegible] to the government [illegible] and exhaustive study of the situation. While it is the intention of the members eventually to take up the problem in its application to all the countries stricken by the war, they for the moment will confine their efforts to the problem as it is presented in France.

That France will be the country that will face the most serious phase of the situation is already recognized. For years before the war France's birth rate had decreased to a point where it was exceeded by the deaths. Now with hundreds of thousands of her men most capable of reproducing their kind being killed, the situation is recognized to have been aggravated to a degree where only the most radical, unanimous and exhaustive measures on the part not only of the French government but of the entire French people are going to be necessary in order to insure the continuity of the French race.

As yet the academy has suggested no measures to the government except the immediate revision of all legislation on the subject. The academy, however, from the superficial glance which it has already given to the subject declares that the minimum motto which France can adopt and [illegible] every family [illegible] the [illegible] of the [illegible] could [illegible] by [illegible] this an imperative necessity.

The academy has asked the government to [illegible] a complete change in the policy of its laws on the subject. Instead of enacting measures with the end in view of forcing families to have children it is urged that the laws tend rather to make it possible for parents to have children [illegible]

[illegible]

The academy asks the [illegible] of this

It asks also the immediate revival of an old law which was suppressed in 1885. It provided that every family with seven children had the right to have at least one of these brought up at the expense of the state. The academy insists that even a larger application of this law would be justifiable under the present conditions.

The academy also asks that all employment under the government be given on a graded scale to the fathers of the largest families. Scholarships and other help from the state is urged on behalf of the children.

In making these suggestions to the French government, the academy admits that these are merely the first fruits of the most superficial glance over the situation. That situation, however, is so serious that it declares the government must begin at once seizing upon every possible straw that can help to save it.

Later the academy proposes to evolve measures on a much broader basis that will be applicable not only to France but to the other countries that will have been depopulated by the war.

CLASSIFIED WANTS

Rate—One cent per word each insertion. Minimum charge Ten Cents. Positions Wanted Free. No charge will be made to persons desiring positions.

POSITIONS WANTED

WANTED — Experienced housekeeper wants position in town or on farm. Call Progress office.

WANTED—Competent help for general housework. Apply personally. Mrs. R. B. Thompson, 725 South Second street.

WANTED—Girl for general house work to go out of town, small family modern conveniences, bathroom, water in kitchen, gas for light and cooking and traveling expenses paid from here. Inquire at Progress office.

WANTED—Position in refined family by girl 17 years old as nurse for one or two children; used to being around children. X. Y. Z. 3-11-3t.

D. C. Rook has taken the room over the Globe theatre, where he is showing the famous "Safety First Clothes" at $10.00. Come up any time.

FOR SALE

FOR SALE—House and two lots in lower Woodland; 7-room house plastered, cement cellar. Price reasonable. Call or write John W. [illegible], Woodland, Pa.

FOR SALE—Nine-year-old bay horse. Weight 1100 lbs. Inquire Grant [illegible], Lahnes, Pa.

Restaurant for Sale

Now doing a good business—good reasons for selling. Address Restaurant, care Clearfield Progress. 3-12-4t.

FOR RENT

FOR RENT—Two pleasant rooms. Call at Progress office. 3-3-5t.

FOR SALE—A good two horse platform spring delivery wagon at a reasonable price by Madera Trading company, Madera, Pa.

A new device for automobiles serves as a lock, brake or jack.

The Dutch at Whitby.

Whitby's last experience of naval warfare was rather curious. In June, 1636, two Dutch warships chased "a pickroon belonging to the king of Spain" into the harbor, and though in neutral water, England being at peace with both combatants, lowered their boats to board the Spanish vessel. The governor of the town, Sir Hugh Cholmley, protested, but the Dutch carried out their design and captured the enemy's ship. Thus set at defiance, Sir Hugh called up the trained bands, took boats, recaptured the Spanish ship and took prisoner one of the Dutch captains.

Whitby's chief fame is that from its abbey emerged the first English singer, Caedmon. He was remarkable among his fellows for his ignorance of such simple skill in the art of song as belonged to the monks of those days.—Pall Mall Gazette.

Another Edison Marvel.

When the telephone was nothing more than an experimental toy in 1870, Mr. Edison predicted that this form of communication would not be perfect until combined with the phonograph, so that telephone messages would be recorded automatically. And now [illegible] munity over the telephone [illegible] Edison is ready to exhibit at the Panama Pacific fair for the first time [illegible] telephone [illegible] as a written [illegible]

Read the Progress advertisements.

JACOBSON'S

Furniture, Rugs, Stoves and Household Goods

—AT—

POPULAR PRICES

—AT—

JACOBSON'S

212 REED STREET

Barred Plymoth Rocks

Baby Chicks 10 Cts Each

[illegible] stock [illegible] for [illegible] early [illegible] before [illegible]

W. E. WALL

[illegible] after April 1st.

3-11-2t. J. W. Eberts

ROSS & WOODS — ROSS & WOODS

Waist Specials 98c

If we had the space we could go into a glowing description of the unusual values and charms of these waists, but we are satisfied to let the garments speak for themselves.

It is to your advantage to buy. You will be agreeably surprised.

Eight styles at .... 98c each

Another number worthy of mention is the Silk embroidered waist at $1.98

McCal's Patterns .... 10c and 15c

McCalls Magazine .... 5c a copy

McCalls Magazine 50c yr.—Pattern Free.

ROSS & WOODS

AFTER ALL

The Greatest Safety to Depositors is

Good Management

This Bank is Directed by the Following

BOARD OF DIRECTORS

Hon. Singleton Bell, President Judge 46th Judicial District — William I. Betts, President Chamber of Commerce

John Dimeling, Dimeling & Bloom, Lumber — William P. Hopkins, Trustee Estate A. C. Hopkins

A. E. Leitzinger, Leitzinger Brothers Department Store — James Mitchell, President

Thos. H. Murray, Murray & O'Laughlin, Attorneys — W. H. Patterson, Patterson & Gleason, Attorneys

H. S. Whiteman, Jr., Vice President and Cashier

THE CLEARFIELD NATIONAL BANK

"The Bank of Service"

NewspaperARCHIVE®

FOOTPRINTS OF ST. PATRICK AND BRIAN BORU

The Saint's Purgatory and the Hero's Castle.

LOUGH DERG (Red lake), a large expansion of the river Shannon, and its beautiful islets are reminiscent of St. Patrick and of Brian Boru, the hero king of Ireland. On the shores of the picturesque lough was Kincora castle, a stronghold of Brian Boru, of which no trace now remains. The following touching reference is made to it by Thomas Moore:

Remember the glories of Brian the brave,
Though the days of the hero are o'er,
Though lost to Minona and cold in the grave
He returns to Kincora no more.

Irish Kaltra, in the lough, known as "Holy Isle," was identified with events in the lives of St. Patrick and Brian Boru. It was the home of St. Camin, who founded a monastery there early in the seventh century. This was destroyed by the Danes in 834, but the ruins were subsequently replaced by a number of churches erected by Brian Boru after he had defeated the Danes. Of those churches nothing now remains but a round tower overlooking the water, and by it stands a ruined wall partially covered with ivy and other creeping plants. Close by the ruins is a clump of bushes, and under these is a cave, which is known as St. Patrick's Purgatory.

The legend has it that St. Patrick implored the Lord to remove the entrance to purgatory to Ireland so that doubters might believe in the immortality of the soul and the punishment which awaits the godless after death. God granted the saint's petition, and the cave on Irish Kiltra became henceforth, as believed by thousands, the entrance to purgatory.

However the story originated, it is a sufficient guarantee that St. Patrick was closely identified with the island and the cave. The place was regarded as holy from time immemorial and is still so regarded by many. For centuries pious monks guarded the entrance to the cave, and during the middle ages great numbers flocked to the place from all parts of Europe. Annual processions were made to the sacred locality within recent years and are probably not discontinued even up to the present.

WHEN FRIENDS GATHER ON ST. PATRICK'S DAY.

A favorite way of entertaining friends on St. Patrick's day—in the evening, of course—is at a card party where there is no objection to passing the time thus. Two ladies who have many Irish friends in common have joined forces and will have several tables—six at each table. Their cards will be tied with narrow ribbon of emerald hue. The rooms will be decorated with quantities of green cheesecloth drawn from the four corners of the room to the central chandelier.

The Irish flag will adorn pictures, doorways and window curtains. Palms and ferns will occupy all available nooks, while the florist will furnish flowers of a beautiful green color. They are really very effective and appropriate for St. Patrick's day. The card tables are covered with green paper cambric. This slippery surface is ideal for card playing. The score cards are to be four leaved clovers with a knot of green.

For refreshments green grapes, nut, apple and celery salad will be served, with green mayonnaise dressing, sandwiches, coffee, olives and sherbet colored green with pistachio nuts, green iced individual cakes and peppermint bars of the same hue. The napkins are pinned with a green woven silk shamrock, and the forks and spoons are to be tied with green ribbon. The prizes are a small picture framed in dark green molding, a green art glass vase, a cardcase of green leather and a beautiful Boston fern. It is needless to say that the hostesses are to be gowned one in green and the other in white, with sash and bow of St. Patrick's favorite color.

St. Patrick on American Money.

Very few people know that for a long time copper pennies bearing the effigy of St. Patrick circulated and were legal tender in the land that is now the United States of America.

At the time the Confederation of Kilkenny levied troops and sent out ambassadors it also coined money, and some of the subsidiary coins found their way into the colony of New Jersey.

Mark Newby took to that colony a large quantity of Patrick's halfpence, as they were called, and they were made legal tender in 1682.

Some specimens of these coins are preserved by the Kilkenny Archaeological society. On one side of them St. Patrick, wearing a miter and carrying the crozier, is represented as holding up the "seamrog" as the emblem of the Trinity. On the other side is a representation of a king playing a harp.

FLOWER SHOW OPENS IN NEW YORK CITY

(By United Press)

New York, March 17. — Single flowers worth thousands of dollars each were on exhibition today at the third international flower show, given under the auspices of the horticultural society, at Grand Central Palace. The show will continue until March 23.

A collection or orchids, valued of $75,000, were brought here for the show by Henry J. Black, American horticulturist, Senor Diego Gibson, of Buenos Ayres, and Senor Ramon Caceres, of Montevideo. The plants were passed through the customs house in bond.

SPECIAL ELECTION

NOTICE is hereby given to the electors of the School District of the Borough of Clearfield, Pa: That in pursuance of a resolution passed by the school board of said borough, at a regular meeting of the board, held on Tuesday evening, March the 9th, 1915, agreeing to submit the question of increasing the indebtedness of the school district one hundred thousand ($100,000.00) dollars, or so much thereof as may be necessary, for the purchasing of the necessary ground and the erection and fitting up of a High School Building.

And, whereas, by the provisions of the Constitution of the State and the Act of Assembly of April 20th, 1874, and the supplements thereto, no City, Borough, County or school district is permitted to increase its indebtedness to an amount exceeding two per cent of the assessed valuation of the property of said district, without the consent of the qualified electors thereof duly obtained by a public election to be held in said district for said purpose.

And, whereas, the said proposed increase of the indebtedness of the district, including the present indebtedness of the district as hereinafter set forth, will exceed said limited amount of two per cent, so that in pursuance of said resolution:

A PUBLIC ELECTION WILL BE HELD AT THE SEVERAL ELECTION HOUSES IN SAID BOROUGH ON FRIDAY, APRIL 16th, 1915, BETWEEN THE HOURS OF 7 o'clock A. M. and 7 o'clock P. M., for the purpose of securing the assent of the qualified electors of the borough to the said increase of $100,000.00 in addition to the present indebtedness of said district of $60,000.00, when and where every qualified elector of the district is entitled to cast one ballot either printed or written, marked on the outside, "increase of debt," and on the inside, "debt may be increased," or "debt may not be increased," in accordance with the desire of the voter casting the same.

In order to give the information and notice required by law the following statement is declared:

The amount of the last assessed valuation of the taxable property of the school district is.....	$3,038,769.00
The existing bonded indebtedness of the district is	$60,000.00
The existing floating debt over assets is	none
Making a total present indebtedness of	$60,000.00
The percentage of actual increase as proposed is .03-1-4 plus per cent, or not to exceed	$100,000.00
Which will make the indebtedness of the district	$160,000.00

That an additional annual bond tax of 2 1-2 mills is to be levied to be applied to the redemption of said bonds and the payment of the interest on the same as it comes due.

A. D. BIGLER,
President of School Board.

Attest:
A. G. KRAMER,
Secretary of the Board.
March 16th, 1915.

NOSE CLOGGED FROM A COLD OR CATARRH

Apply Cream in Nostrils To Open Up Air Passages.

Ah! What relief! Your clogged nostrils open right up, the air passages of your head are clear and you can breathe freely. No more hawking, snuffling, mucous discharge, headache, dryness—no struggling for breath at night, your cold or catarrh is gone.

Don't stay stuffed up! Get a small bottle of Ely's Cream Balm from your druggist now. Apply a little of this fragrant, antiseptic cream in your nostrils, let it penetrate through every air passage of the head; soothe and heal the swollen, inflamed mucous membrane, giving you instant relief. Ely's Cream Balm is just what every cold and catarrh sufferer has been seeking. It's just splendid.

Read the Progress advertisements.

STONEVILLE

Here we are from Stoneville.

Quite a large crowd was present at church Saturday evening to hear Rev. Hartman preach his farewell sermon.

Fred Wisor had the misfortune to lose one of his horses last Monday.

Cloid Lansberry and family spent Sunday with Mrs. Lansberry's parents in Woodland.

Roy Wisor and Bessie Rowles were married in Clearfield Wednesday, 10th. They were serenaded Wednesday, Thursday and Friday nights. All there many friends wish them a long and happy married life.

Frank Smeal was in Clearfield on business Saturday.

Viola Hess has been unable to attend school all week on account of having tonsilitis.

Lucretia Summers spent Saturday and Sunday at her home in Philipsburg.

Homer Dixon, of Spring Valley, is recovering from a severe attack of measles.

Grover Eberts, of Montoursville, visited relatives in Stoneville Sunday.

Stella Halman spent Saturday and Sunday at her home in Grampian.

Leland Robinson and Blake Shugarts called on William Wilsoncraft Sunday.

Date Shugarts spent Saturday evening in Blue Ball.

Fred and Amy Royer are spending a few days at their home in Frenchville.

George Shugarts' house caught on fire, Saturday morning about six o'clock. Mr. Shugarts had built a large fire in the stove and it is supposed a spark fell on the roof which caught fire. A bucket line was soon formed and the flames brought under control. No serious injury being done except burning the roof very badly.

Mrs. Agnes Stone is sick with La Grippe at this writing.

Lewis Wisor, of Stoneville has moved his family to Glen Richey. Richey where he is employed by the Peale, Peacock & Kerr Coal mining company.

The next church service at Stoneville will be Saturday evening, April 10th.

ALL DU PONT EMPLOYES GET 20 PER CENT. RAISE

Wilmington, Del., March 17.—Notices have been posted at all of the Du Pont Powder company plants throughout the country announcing that beginning April 1, each payroll employe will receive an advance of 20 per cent. in his wages. This increase is to continue until the end of the current year and possibly longer.

Ping, Pong, 10 for 10 cents until April 1st. Star Studio. 10t-eod

HAD TO BE TAUGHT FRENCH

English Horses, In Service of Gallic Owners, Unable to Understand Words of Command.

A French writer tells a quaint story of the war. He says that the English cavalry in France found themselves in possession of a number of horses which were not found suitable for cavalry work. By arrangements with the French government they sold them off to French peasants for agricultural work. The farmers were delighted; though the horses were not adapted for cavalry work, they were better than they had been accustomed to have for farm work. But when they came to work them a difficulty arose. The horses did not understand French. When addressed with "Hue" or a "Dia!" (which is idiomatic French for "Gee up!" and "Way, whoa!") they did not budge. No doubt carters in France, as in England, have a whole vocabulary of horse talk. Apart from the starting and stopping there are special cries which tell the horse to turn to the right or left or to take up a particular posture when it is being groomed.

Even in England these carters' and grooms' words differ in different counties, but probably that would be no difficulty in the way of transferring a horse, say, from the north of England to the south. For, as the experimental psychologists tell us, animals do not really understand articulation; what they do understand is the tone in which words are spoken. This has been said even of dogs, which are much more intelligent than horses and much more attentive to the speech of man. Dog lovers, however, deny this, and say that dogs understand the spoken word in whatever tone it is uttered or however quietly. However that may be, it would not help the English horses in France, since the French tones expressing the various moods of entreaty or command differ even more from the English than does the pronunciation of the words. The horse is not the only animal to which French would be a foreign tongue. In France you call a cat not by a hissing sound, "Tsh, tsh," or "Psh, psh," as we do, but by something between a kiss and a whistle. Hence in France the vocative of "cat" is not "Puss" but "Mimi."

Two Bills for Better Business

When an employer finds that the machines that he has provided for his employes hinder rather than help them in their work, he loses no time in throwing out those machines. His instant need is for other machines that will do the work better.

Such is the present situation in regard to the Full Crew—"excess man crew"—Laws. You citizens of New Jersey and Pennsylvania have found that the cumbersome machinery of these laws causes a waste of two million dollars a year in unearned wages and seriously impairs the efficiency of your employes, the railroads of your States. Agreed that it is high time to be rid of this wasteful machinery, your need now is for something to take its place that will do the work better.

In the Legislatures of both your States bills have been introduced putting the control of the proper manning of trains in the proper hands—those of the Public Service Commissions. If these bills are passed they will do all that the Full Crew Laws were intended to do—insure safe and efficient train operation—without the present huge waste.

As a straightaway business proposition, the immediate passing of these bills is a pressing public necessity. Write to your elected Representatives at Harrisburg and Trenton, urging them to work and vote for these sorely needed bills.

SAMUEL REA,
President, Pennsylvania Railroad.

DANIEL WILLARD,
President, Baltimore and Ohio Railroad.

THEODORE VOORHEES,
President, Philadelphia and Reading Railway.

R. L. O'DONNEL, Chairman,
Executive Committee, Associated Railroads of Pennsylvania and New Jersey,
721 Commercial Trust Building, Philadelphia.

The Clearfield Progress

Pure Food Directory

EVERY ARTICLE ADVERTISED IN THIS DEPARTMENT IS GUARANTEED PURE

The Very Best Flour That Money Can Buy

Geo. H. Lum
DUBOIS, PA. State Agent

HIGH TIME to DRINK Pure Coffee

A selected blend of CHOICE COFFEES in moisture and dust proof packages.

Try our
Old Master 40c lb.
Avon Club 38c lb.
San Marto 35c lb.
Koban 30c lb.
ROSS & WOODS
Market Street Clearfield, Pa.

UNBLEACHED —AND— UNADULTERATED

Fresh Every Morning
Pure, Clean Meats
Government Inspected
At Jordan's Restaurant

BUTTER PURE AS the LILY
Made from the purest milk and packed in dust proof tube and wrappers
The only store in Clearfield selling the pure Bradford Cremery Butter.
B.N. Ellenberger, Fancy Groceries

PATRONIZE THE STORE THAT PROTECTS YOU AGAINST IMPURE FOOD
PURE FOOD

INSIST ON RECEIVING THE ARTICLE ADVERTISED---ACCEPT NO SUBSTITUTE---IF YOUR GROCER HAS NOT GOT IT, MAKE HIM GET IT FOR YOU.

PURE FOOD

ELECTROLIERS

We Have a Nice Line of Electric Fixtures in One, Two, Three and Four Light. Also Side Brackets.

A Pretty Two-Light Chandelier will Replace that drop cord and add to the Appearance of the Room, and will Only Cost $3.25.

A Beautiful Stock of Shades From 15c up. Come in and See Them.

Oppo. Witmer Inn HARDER'S GUN WORKS Clearfield, Penn'a.

NEWSPAPER ARCHIVE®

THE sun is shining brightly;
The wind is brisk and keen;
The flaunting colors lightly
Are tossing o'er the scene.
With bugles gayly blowing
And flag of green displayed,
The street is filled with marching men,
The Irish on parade!

THEY come with chargers prancing,
With lilting fife and drum;
They come with sabers glancing;
With dancing plumes they come.
They wear the verdant vesture
That covers hill and glade,
The color of undying hope,
The Irish on parade!

AS breaks a gleam of glory
O'er sullen skies and dun,
A bright thought transitory,
Reminder of the sun,
So break across the dreary
Routine of toil and trade
The life and light and music of
The Irish on parade!

DARING COSSACKS

Russian Rough Riders an Old and Famous Body.

ONCE KNIGHTS OF FREEDOM.

In Former Times They Were Known Entirely as Defenders of the Poor and the Oppressed—Deadly as Marksmen and Experts With the Sword.

The popular conception of the Russian Cossack is a whiskered atrocity who rides with the speed of the wind, comes to do acts of pillage and of rapine and then goes back again into the bosom of the tall grass from which he came. By many he is supposed to belong to a legendary tribe whose history stretches back into the blackness of the dark ages from which he has not yet emerged.

No; the Cossack is in many respects like the simple Russian peasant. In others he is like the cowboy of the western plains, whose home is as much in the saddle as in his own village Far from being oppressors, the Cossacks were once known entirely as the defenders of the poor and the wronged. They belonged to an order of rustic chivalry, the Kazachestvo, the Knights of Freedom.

The name Kazak is of Tartar origin and means "Freeman." It was applied to men driven from the more settled countries and who under the blue sky rode without the trammel of tradition, without the interference of kings, potentates and powers There was a time when nobles laid heavy hand upon the subject and human life was held in small account

The thirteenth and the fourteenth centuries saw the Cossacks developed into communities living in the neighborhood of the river Dnieper and riding hither and thither to keep watch and ward over the domain of the emperor.

The cowboy guards of the great southwest in this country, who are now disappearing from our American life, are Cossacks in spirit When they become cavalrymen, Texas Rangers or rough riders they are American Cossacks

There were some criminals among the Cossacks, but once they had enrolled in the Cossack legions they left behind them all their past Some were exiles for political [illegible] others had been hunted for [illegible] to their own hands the avenging of wrongs And what avails a name after all When the officers of the state came inquiring into the Cossack encampments for Demetri this and Ivan that nothing was known of them at all, for the Cossacks permitted men to divest themselves of former titles and to begin the free life with a new nomenclature. To them the newcomer were "Big Nose," "Yellow Buttons" or some other nicknamed comrade.

While other persons paid taxes the Cossack was subject to no such inconvenient levy. His share was paid by the power of his sword and his pistols. He insisted always that he was not to be assessed, but that he should give his military service when Russia required it of him.

When the Cossack communities were first formed they were inhabited only by men. The Kazachestvo took vows of celibacy. It was an order that lived like anchorites and fought like demons.

As the ages have passed there have been many changes. The Cossacks have families and their own home life. At first, however, young and daring youths were sent out to ride with the Cossacks, and there was no system of chivalry more punctilious than was this government of the men of the steppes. Offenses that involved violation of their vows or the ill treatment of the weak and the oppressed were punished with death. The sentences were quickly imposed and speedily executed. Cowboy justice and Cossack rule are the same in principle.

The dress of the Cossack has become more or less conventional as the years have gone. We see him in the long coat of brown or of green, with the great lambskin cap on his head, with strong belts containing cartridges about his waist. He shows the influence of military training The Cossack of today is a model of elegance compared with what he used to be. He seized garments covered with gold lace, coats of silks and sable and smeared them with mire and tallow to show his supreme disregard for fine trappings. He wore coarse garb, but in the care of his weapons the Cossack has always been punctilious

His markmanship was deadly and accurate. even when riding at full speed, as that of the cowboys of the western United States. The Cossacks have been expert swordsmen for centuries. Their proficiency in arms came from their environment. The steppes in which they sought their livelihood were covered with grass often so high only the head and shoulders of the riders appeared above the top of it. Game was abundant in those thick tangles: fruit could be obtained easily: the rivers teemed with fish. The wants of the Cossacks were few and simple. They could do with much or little. A slice of horseflesh carried under the saddle to keep it warm was a ration fit to be called a luxury.—New York Herald

COVER FOR SHIRT WAISTS

Dainty Fabrics Protected by the Use of This Contrivance Quite Simple to Make.

Every woman needs several cases for protecting dainty chiffon blouses or separate lace waists. Where such waists are made of soft and very pliable materials they may be laid away in cases or boxes, but with many fabrics their fresh, uncrumpled look is best preserved by hanging the waist on a wire hanger and protecting it from the dust by a thin slip cover of

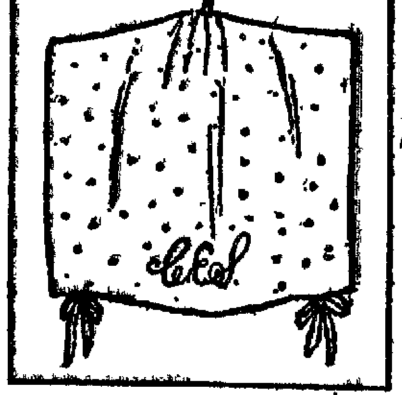

swiss or lawn. A yard and a half of figured material is enough to make a protector. Fold together, make a slit at the center of the fold about an inch long through which the wire hook may be slipped. Seam up the sides and hem the two ends. Attach ribbons at both ends of the two hems so that the inverted bag can be tied together Twenty-seven inch material is wide enough to make the slip from. The one pictured was made of dotted swiss.

TO ACQUIRE SHAPELY ANKLES

In These Days of the Short Skirt Its Possession Is Something Greatly to Be Desired.

There used to be a time when our dresses, or at least the dresses of our mothers, reached to the floor, or so nearly so that brush braid or coarse binding on the bottom hem was necessary to preserve the fabric. In those days, if the tiniest bit of a feminine ankle showed above the shoetop it was a cue for a woman to blush.

Praise be, these conditions do not hold today. What with our hobble skirts, slit skirts, tight skirts, short skirts and now short circular skirts, we have become accustomed to displaying our ankles Woman's right to the possession of ankles has finally been recognized, consequently pretty ankles are greatly to be desired, as they add to one's general appearance—and beauty is indeed a duty.

To improve the shapeliness of ankles, exercise and massage will do wonders. It will be found that most ankles which are unattractive, or not quite so shapely as the possessor might wish, either lack sufficient flesh or else are too fleshy.

If your ankles are a little stout you can reduce them in a month, or two months at the most, by means of a little exercise ten minutes morning and night. Remove the shoes and stockings and cross the knees so that the support is removed from one ankle. Thrust out the foot and move it around from the ankle in a twisting motion, then bend it up and down, making sure that all this is done with the ankle bone. When one foot becomes tired shift position and exercise the other ankle.—C. Eleanor Mather in New York Press.

FASHION'S FANCY FOR SILK

Material Is Employed to a Greater Extent Than It Has Been for Many Seasons.

While one's attention is centered upon cotton, one must not lose sight of silks. They occupy a very prominent place in the wardrobe of the up-to-date woman. All dresses intended for afternoon functions are made of silk. Delicate voiles or ottomans, soft taffetas, silk velvets and wool velour are all used in developing these dressy frocks. Distinctive effects may be obtained by combining these materials with gold-embroidered chiffon, jet, pearls, or adding to them bands of fur, such as skunk, sable, ermine and the popular ape skin.

The evening dresses of this season are not so rich and daring as those of last winter, but in many ways they are more pleasing. The textures are exquisite, reminiscent of the lovely fabrics of the days of the Italian renaissance. There are soft gold and silver brocades, delicate taffetas, thin lace drawn through with metal threads and crystal and jet embroidered chiffons and tulles.

To go back to the less costly materials, such as silk and fine cottons, in which the majority of women are interested in these hard times, a dance frock of bordered organdie, taffeta silk, striped voile or cotton crepe is now considered the correct thing.—Indianapolis News.

Embroidered Pockets.

The little embroidered pockets which have long ribbons attached, so that they can be suspended from the bedpost or fastened to the rod of a brass or iron bed are most convenient. Some of these little pockets are made of covered cardboard, circular in shape. Two covered circles are overhanded half way around with an owl on a branch of a tree embroidered on one side.

Shows It.

Knicker—Does your wife understand the use of leftovers? Bocker—Yes; she is constantly pointing out to me how she might have married them.—Judge.

Idleness is the beginning of all vices. —German Proverb.

Read the Progress advertisements.

A PRAYER TO ST. PATRICK

St. Patrick, who drove all the snakes out of Ireland;
Receive our petition this day
That power which you used to sweep clean the old island
Devote to fresh marvels, we pray!

The giant snake of envy,
The serpent distrust,
The adder of malice,
The monster of lust,
The rattler called anger,
The viper called hate,
The python of slothfulness,
Waiting on fate
The cobra of selfishness,
Asp of despair
The copperhead murderer,
A-lurk in his lair
The blacksnake of treason,
The moccasin fear,
The dark anaconda
Of doubt and of dread,
The scorpion falsehood,
Alive with its darts—
All these by thy magic
Drive out of our hearts.

St. Patrick, who banished those pests of old Erin,
Oh, grant our petition this day!
Take hold of the snakes in our hearts that we're [illegible]
And drive them divinely away!

HISTORIC ST. PATRICK'S DAY.

On March 17, 1776, the British Forces Evacuated the City of Boston.

Boston has a large percentage of Irish American residents, who have a double reason for celebrating March 17. Not only is it the day of the patron saint of Ireland, but it is also the anniversary of the evacuation of Boston by the British soldiers in 1776.

Here is the story of the historic St. Patrick's day as told in the diary of Timothy Newell, a selectman of Boston:

"17th, Lord's day. This morning, at 3 o'clock, the British troops began to move. They all embarked about 9 o'clock, and the fleet came to sail. Every vessel which they did not carry off they rendered unfit for use. Not even a boat to cross the river left.

"Thus was this unhappy, distressed town (through a manifest interposition of Providence) relieved from a set of men whose unparalleled wickedness profanity, debauchery and cruelty is inexpressible, enduring a siege from 19th April, 1775, to 17th March, 1776."

The diary says also:

"The general immediately ordered a detachment of 2,000 troops under General Putnam to occupy the town, and who the next day began their works in fortifying Fort hill.

"A number of loaded shells with trains of powder, covered with straw were found in houses left by the regulars near the fortification."

Had Howe's troops been fired upon he would by this means have set fire to Boston and left it a smoking heap of ruins.

How to Make Emerald Cake.

To make a cake that is especially fine on St. Patrick's day cream one cupful butter, add two cupfuls fine granulated sugar and cream again Add one-half cupful sweet milk, three and one-half cupfuls of flour, in which sift four level teaspoonfuls baking powder. Lastly, fold in whites of seven eggs beaten stiff and dry, enough green vegetable coloring to tint a delicate green and one teaspoonful almond extract. Bake in layers. When cool put together with a boiled white icing filled with chopped raisins, currants and nut meats. Cover the outside with icing tinted green. Place a wreath of chopped pistachio nuts on the top and sides. With a cornucopia trace a shamrock vine around it.

The Sword of an Irish Hero.

The sword of General Thomas Francis Meagher commander of the Irish brigade (Union) in the civil war, has been presented to the University of Notre Dame, Indiana, to rest near the body of Father Corby, the chaplain who, with hands uplifted, in the midst of shot and shell, gave final absolution to the soldiers of the brigade on the battlefield of Gettysburg.

The Music of Ireland.

"Although it is not long since the opinion was generally entertained that Ireland had been sunk in barbarism until the English invasion," says Grove's "Dictionary of Music and Musicians," "historical and antiquarian researches have established the fact that the island was in early times the seat of Christianized learning and a remarkable artistic civilization. The music of Ireland, in particular her ancient school of harp playing, has from early times been in high repute, having been lauded in the writings of Brompton, Giraldus Cambrensis, Dante and John of Salisbury (twelfth century) The latter writes thus 'The attention of this people to musical instruments I find worthy of commendation, in which their skill is beyond comparison superior to that of any nation I have seen.'" In recent years successful efforts have been made to revive harp playing in Ireland.

MILLINERY OPENING

We will have our first showing of Spring Millinery Friday evening, the nineteenth, from seven until ten. This millinery store is reaching its half century mark. My predecessors served you well for almost fifty years and we hope to extend to you the same coutersy. We are aspiring to make this half century mark the banner year. When you come to the store examine our materials and workmanship critically. Take hold of our hats and notice their durability as well as the exclusive style.

L. S. HAHN.

HERE!!
Is the Greate[illegible]

THE most wonderful of all photoplay serials by the world's greatest fiction writer—E. Phillips Oppenheim.
Produced by the World's Greatest Director—Otis Turner.
On the World's Greatest Stage at Universal City, Cal.
The most vivid portrayal of crime and its detection ever known to man.
Swift and powerful action. Breathless science in every one of the fifteen episodes. Each a mental shock that brings you gasping to the edge of your seat.
Wonderful acting by the immaculate Herbert Rawlinson as Sanford Quest, the greatest detective character of modern fiction.
See the charming Anna Little, as Leonora, Sanford Quest's clever assistant.
See William Worthington as Professor Ashleigh, the scientist, a man of dual personality.
See Laura Oakley as the keen woman detective, and her marvelous masculine impersonations.
See Frank MacQuarrie as Craig, the man tortured by a horrible secret.
See the wondrous marvels of science used in the detection of crime—the pocket wireless—Anihaldyte, which explodes in one direction only; the Photoselome (moving pictures by telephone), electric thought transference, hypnotic confessions, and all the other strange things.
See the leap from the fast express, speeding at 60 miles an hour.
See the mysterious hands that clutch the jewels from a woman's neck in a brilliantly lighted conservatory.
See the death defying leap from a tower to the top of the mile a minute freight train.
See these terrific thrillers and a thousand others besides.
You must, if you want to see the greatest moving picture serial the world has ever produced.
Set aside one night every week to—

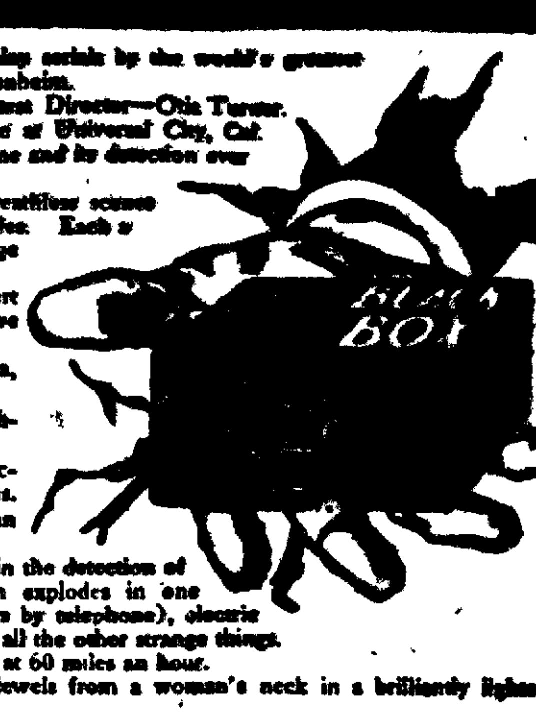

See THE BLACK BOX
The Photoplay Serial Supreme 15 Episodes—one a week
AT THE NEW OPERA HOUSE
Commencing Wednesday Evening, March 24

DRESS WARM AND KEEP FEET DRY

Tells Rheumatism Sufferers to Take Salts and Get Rid of Uric Acid.

Rheumatism is no respector of age, sex, color or rank. If not the most dangerous of human afflictions it is one of the most painful. Those subject to rheumatism should eat less meat, dress as warmly as possible, avoid any undue exposure and, above all, drink lots of pure water.

Rheumatism is caused by uric acid which is generated in the bowels and absorbed into the blood. It is the function of the kidneys to filter this acid from the blood and cast it out in the urine; the pores of the skin are also a means of freeing the blood of this impurity. In damp and chilly, cold weather the skin pores are closed thus forcing the kidneys to do double work, they become weak and sluggish and fail to eliminate this uric acid which keeps accumulating and circulating through the system, eventually settling in the joints and muscles causing stiffness, soreness and pain called rheumatism.

At the first twinge of rheumatism get from any pharmacist about four ounces of Jad Salts; put a tablespoonful in a glass of water and drink before breakfast each morning for a week. This is said to eliminate uric acid by stimulating the kidneys to normal action, thus ridding the blood of these impurities.

Jad Salts is inexpensive, harmless and is made from the acid of grapes and lemon juice, combined with lithia and is used with excellent results by thousands of folks who are subject to rheumatism. Here you have a pleasant, effervescent lithia-water drink which overcomes uric acid and is beneficial to your kidneys as well

Nothing so attractive to the ladies as fine Millinery. We think we can entertain you at our store Friday evening where we will display the authentic, the practical and beautiful new things.

L. S. HAHN.

Property For Sale

At Montgomery School house, two miles from Clearfield, containing nearly seven acres, with good 7-room house with bath and pantry. New 12x45 two-story chicken coop; old barn 22x40, also about 60 fruit trees, all in small fruits. Price $1600.

For further information call at

HENRY E. FISHER'S
536 NICHOLS STREET

Erie Double-Track Work.

An official of the Erie reports that that company and subsidiary lines will carry out double tracking work as follows: Between Allegany, N. Y., and Carrolton, 5.6 miles; Chicago & Erie between Lomax, Ind., and Griffith, 36 miles; Sharon railway, between Ferrona, Pa., and West Middlesex, and between New Castle Waterworks and New Castle Junction, 12 miles; Nypano railroad from Steamburg, N. Y., to Waterboro, nine miles, and Cleveland & Mahoning Valley, on the Canal branch, from Youngstown, O., to Girard, five miles.

Tolstoi and the Kaiser.

Apparently Leo Tolstoi possessed a very poor opinion of Kaiser Wilhelm. In 1900, on the assassination of King Humbert [illegible] wrote an article entitled, "Thou Shalt Not Kill," the publication of which was prohibited in Russia. At Leipzig in July 1903 on the demand of the public prosecutor the German edition [illegible] was seized for lese majeste and was destroyed

Experiments in France have shown that ordinary sod is an efficient [illegible] for sewage.

GEO. D. THAYER
Expert Piano Tuning and Repairing
All Work Guaranteed.
Susquehanna College of Music,
CLEARFIELD, PA.

We Want Representatives Everywhere
[illegible] Mortgages [illegible] salary and [illegible] Good [illegible] may earn from $1,000 to $10,000 per year or more—no previous experience necessary. We equip and start you out.
International Realty Corporation
12,[illegible] Bldg 108 La Salle St CHICAGO

Norway Maples

We have a block of extra fine Norway Maples to offer the trade for this spring planting only at the following prices:

In quantities of less than 10 trees in one order at $1.20 each; in quantities of 10 to 30 trees, at $1.10 each; 30 to 100 trees, at $1.00; more than 100 trees in one shipment, at 80c each. Trees to be no less than 12 feet in height nor less than 1 1-2 inches in diameter and straight and smooth and symmetrical.

You may not be able to duplicate orders at these bargain prices after this spring. All orders should be in by March 20th, before supply is taken up.

Good bargains in all kinds of nursery stock and [illegible] world.

A. Y. Straw,
[illegible] for [illegible] Pres.
[illegible]

TAXI?
CALL—
Wallace Garage
PRICES RIGHT
H & C Phone Third Street

CLIP THIS CERTIFICATE TODAY
FREE CERTIFICATE
ILLUSTRATED
BIBLE STORIES for OLD and YOUNG
—PRESENTED TO YOU BY—
CLEARFIELD PROGRESS MARCH 17, 1915
THE MOST IMPORTANT BOOK OF MODERN TIMES
ALL EVENTS OF THE BIBLE TOLD IN PLAIN SIMPLE LANGUAGE

The above Certificate, with FIVE others, entitles any one to a copy of the $3 book, "ILLUSTRATED BIBLE STORIES FOR YOUNG AND OLD," if presented at the office of this newspaper, together with the amount of 89c to cover the necessary expenses of advertising and promotion.

The $3 Book Illustrated Bible Stories for Young and Old

A book for all people, young or old—entirely undenominational. It tells the facts and events of The Bible in simple, easily understood language, by IAN MACLAREN (Rev. John Watson, D.D.) and J. WM. BUEL, Ph. D. Over [illegible] illustrations by the world's noted artists, [illegible] clear type super-calendered book paper. [illegible]

MAIL ORDERS—By parcel post, include EXTRA [illegible] cents within 150 miles; [illegible] for greater distances ask your postmaster amount to include [illegible]

NEWSPAPERARCHIVE® NEWSPAPERARCHIVE®

Gossip for Tonight's Tea Table

WEDNESDAY, MARCH 17, 1915

Prothonotary and Mrs. John H. Moore left today on a pleasure trip to Philadelphia and New York.

James Hudson, of New York, was a business visitor in town today.

Mrs. Ralph Sterling, of Grampian, spent the morning shopping in town.

Robert Lindey, of Blossburg, transacted business in town today.

A. S. Cole, Esq., had business in DuBois yesterday.

Mrs. Ezra Brown was the guest of Mrs. Clara Stine, in Philipsburg, Monday.

Mrs. Jesse Hunchberger and Mrs. John Guisewhite, of Clearfield, were week-end guests of Mrs. Chester Twigg, in Philipsburg.

Jeff Wayne, a DuBois hotel man, was in town Monday.

Building Inspector J. G. Boyce was in DuBois on business Monday.

John Scollins, of Houtzdale, spent yesterday in town.

A. C. Lansberry, of Bigler, transacted business at the court house yesterday.

Andrew Kozah, of Ginter, transacted business at the court house this morning.

John Sochis, of Houtzdale, was a business visitor in town today.

Mr. and Mrs. William Gensler have returned to their home in Mahaffey, after visiting her sister, Mrs. Robert Lynn.

William Hilling, of Ventland, spent yesterday greeting Clearfield friends.

G. H. Lichtenthaler, was a business visitor in town today.

SON FINDS DIAMOND LOST BY HIS FATHER

Reed V. Brown, son of Dr. and Mrs. J. K. Brown of Brookville, picked up a two-carat diamond valued at $400 Saturday afternoon, just as he was about to enter his father's auto near the Love jewelry store. Much elated, the young man started out to find the owner of the stone.

A searching inquiry failed to reveal the owner of the diamond until the young man went home for the evening meal. There he found his father much perturbed over the loss of a large stone from his ring.

There was considerable jubilation when it was found that the son had found the diamond the father had lost.

OBITUARY

PENTZ

Doria Madalene, daughter of H. M. and Nelle Pentz, of Glen Hope, Pa., born April 23, 1913, died March 9, 1915, aged 1 year 10 months days. The parents extend their heartfelt thanks to the friends and neighbors for their help and kindness in their hour of bereavement.

ALLIES, OFFENSIVE TO BEGIN WHEN FIELDS ARE DRIED

quate automobile transport. For this reason the French and English have gathered tens of thousands of automobile trucks. All the machines in a procession of new automobile trucks seen on a country road this week were American built. Four hundred were counted in one line. It is understood that English and French army orders in America for automobile trucks amount to upward of $30,000,000.

The 100 divisions of French troops of a normal strength of 20,000 each have been brought up to beyond the full war strength, so that regiments of 3000 men on a regular war footing frequently have 3500 men. Not only has all the wastage been repaired, but considerable additions have been made to the full fighting strength.

The British troops now on this side of the channel are said to number 750,000, and they are reported to have been coming over during recent weeks at the rate of one or two army corps a week. Some weeks 100,000 men have crossed the channel.

General Joffre is reported to have asked that the number of beds in the hospitals in Paris be doubled preparation for the forward movement. All the boys' schools in the city are to be taken immediately for hospitals. The French sanitary corps now has 100 hospital trains fully equipped. Each train can transport 500 seriously wounded, so that the hospital train capacity is now 50,000. The exact number of automobile ambulances at the front is unknown, but there are several thousands.

ST. PATRICK'S DAY WIDELY OBSERVED

(Continued from Page One)

Hotel Schenley. More than 500 members of the organization are to attend.

In San Francisco

San Francisco, March 17.—The biggest celebration of St. Patrick's Day San Francisco has ever known is in progress here today.

The Panama-Pacific exposition set aside the day for special ceremonies at the Tower of Jewels, in the fair grounds and these are being participated in by representatives of all Irish societies in the bay cities.

At the city auditorium, however, the principal ceremonies will take place. The most eminent speakers of the Irish race whom San Francisco can boast will participate in the program at the auditorium and this evening a Grand St. Patrick's Day ball will close the day.

Germans to Have St. Patrick

Seattle, Wash., March 17.—The German flag will be mingled with the flag of Erin tonight in the joint celebration here of St. Patrick's Day. The German-American societies met with representatives of the leading Irish societies recently and decided to participate in the ceremonies honoring Ireland's patron saint. Teutons and Irish will celebrate with proper service during the day and tonight will hold a banquet and ball.

CURWENSVILLE

Edited by G. F. Kittleberger, Jr.

J. R. Richards, William Bowers, George Painter, Frank Sarbey, M. P. Porter and Frank Addleman are taking advantage of the Penn Public Service company's house-wiring campaign and are having their homes fitted up with electric light this week.

Mrs. J. P. Robison and Miss Ruth Robison are making a several weeks visit at Oxford and Lancaster.

The Clio club met at the home of Mrs. J. A. Frank Monday evening.

The gospel meetings at the Baptist church are meeting with pleasing results. They will continue every evening. They will continue every evengers made welcome.

J. A. Kujawa left yesterday for a busines strip to Madera and Osceola.

The Ladies Aid of the Methodist church will hold a dime social in the ladies parlor Friday at 3 P. M. All are cordially invited to attend.

James Thompson transacted business in DuBois yesterday.

E. G. Richards spent Monday afternoon in Clearfield.

Mrs. J. W. Norris spent yesterday afternoon in Clearfield

Lester Bartelle spent Monday afternoon in Clearfield.

Daniel Schorr spent yesterday afternoon in Clearfield.

L. R. McKendrick transacted business in DuBois yesterday.

C. C. McAninch transacted business in Clearfield yesterday between trains.

Miss Georgia Warner returned to her home in Clymer after a short visit at the home of Albert Maurey.

Edward Lender spent yesterday afternoon in Clearfield.

Firemen of No. 2 Co. Hear Fine Addresses

At a meeting of fire company No. 2, held in Reedsville hose house last evening, a class of fifteen new members was pledged. At the beginning of the meeting Foreman Potter turned the gavel over to Chief Connelly, who conducted the business meeting.

H. B. Powell made an interesting speech upon "Sobriety and Economy," telling of the value of these qualities to all men and to firemen especially.

John A. Stock spoke upon "The Brotherhood of Firemen." Extemporaneous speeches were made by the burgess, Fred Kerr, president of the council, F. E. Reed, John Martin and A. W. Leonardson.

Following the business part of the meeting a sumptuous supper was served, followed by a smoker. The Reedsville firemen proved themselves to be delighted hosts and their visitors left, hoping that they would hold many more social meetings

Will Hold Plank Shad Supper

The Knights of Columbus will celebrate St. Patrick's Day this evening by serving a plank shad supper to their members at 7 o'clock in the K of C. rooms.

Mad Dog Killed

A mad dog was killed at Falls Creek on Monday after it had attempted to bite a woman in that town.

MEXICAN SNIPERS FIRE ON AMERICAN SAILORS

(Continued from Page One)

here today. This is believed to quit the capital as soon as possible.

This is the first united effort on the part of foreigners to leave Mexico City and it presents to the United States the task of making it possible for them to get out

No Train Service

Advices to the state department yesterday were that there is now no train service between Mexico City and Vera Cruz. Carranza holds the Vera Cruz end of the line and Zapata the Mexico City end. Officials here have given up hope of securing cooperation between the tow opposing forces for joint operation of the road to bring food into the capital and it is much doubted here if such arrangement can be made even for getting foreigners out of Mexico.

In the event of failure of Mr. Bryan's attempts in this direction this government will have to choose between bringing coercive pressure to bear on both Carranza and Zapata or admitting its inability even to aid Americans to obey its warning to get out of Mexico. The chief basis of hope lies in Villa's promise to open the Northern route to Mexico as soon as possible.

ITALIAN FLEET GATHERS NEAR DARDANELLES

(Continued from Page One)

Italy's long cherished aspiration. The concessions which Austria is believed to be willing to make are insignificent as compared with the demands.

It is regarded as probable that, under pressure from Germany, the negotiations may be extended and Austria may be induced to grant larger concessions than she now is willing to consider, but the belief is generally held in responsible quarters that the extreme Austrian concessions would be insufficient to satisfy Italy.

Von Buelow Has Hopes

According to thoroughly reliable sources Prince Von Buelow, the German ambassador, has given formal assurances that Germany will be able in the end to overcome the resistance of Austria and induce Vienna to concede to Italy the territorial concessions demanded, together with a free hand in Southern Albania. In addition the central empires would further Italy's ambitions in the eEastern Mediterranean. The German diplomat point out furthermore that the marine supremacy of Great Britain and France would have the effect of crushing Italy

RUSSIANS REPULSE AUSTRIAN CENTER NEAR KOPEIOWO

(Continued From Page One)

in the Smolnik region, in spite of deep snow, heavy snowstorms and severe cold

"They have carried the last positions of the enemy, taking 2490 prisoners, including thirty-six officers. Seventeen machine guns were also captured

"This success was gained in the center of the chief Austrian offensive, and the enemy was forced to retreat in the direction of Bolirarod. Toward Uszok pass we carried trenches of the enemy. In the region of Zawadka and Rozanka the enemy persists in his attacks.

"In eastern Galicia the battle is developing to the east of the Stanislau-Kolomea railway. At dawn Sunday our infantry, marching breast-high in the snow, captured the enemy's fortifications near Tarnowice and Polno, taking more than 2000 prisoners, including twenty officers.

"At Przemysl there has been artillery firing. Our troops on the northern front carried the heights within rifle shot of the forts protecting the town."

SETTLEMENT OF TROUBLE THOUGHT TO BE NEAR

Philip Murray, of Pittsburg, and William Harrison, of Birmingham, Ala., members of the international executive board of the U. M. W. of A., are in town co-operating with the district officers in trying to bring about a settlement of the Miller shaft dispute at Portage.

This dispute has been in existence several months and under arrangements made by the district officers, is all persons interested have been properly protected. A decision has been rendered in this case by the board of arbitration.

The international officials and the district officers will hold a meeting with the men at the Miller shaft tomorrow. The settlement now rests with these men and whatever they decide will be carried out.

FOR RENT—A three room flat with bath, furnished and on the first floor, bed room on the second floor. Mrs. Smith Corner of First and Market sts. 6t

HOSPITAL NOTES

'Squire Daniel Connelly is feeling much better and was able to sit up yesterday afternoon and entertained his friends by singing a quaint little song, which they greatly enjoyed.

Mrs. Daniel Fetters, of Carnwath, returned to her home yesterday after a successful operation.

Miss Margery Cole returned this morning to her home on West Front street after a successful operation.

Lene Edwards is not so well. Yesterday his fever shot up to 103 and visitors will not be permitted to see him until he is better.

Miss Catherine Livingston was able to return home this morning after a successful operation for appendicitis.

John Ardary, the little son of Postman Ardary, who was injured in an accident at the Y. M. C. A., was able to sit up and talk to visitors yesterday. He was brighter than he has been since the accident and hopes to be able to return home soon.

C. P. Diehr, motive power superintendent for the N. Y. C., is recovering from his injuries rapidly.

Mrs. Shearer, of the East End, was operated upon yesterday for gall stones, and the operation is apparently successful in every respect.

Ralph Hess, Jr., the little hospital baby, although only eight days old, has already captivated the institution and its visitors with his charming ways.

Miss Fuller and Miss Thurston, both hospital nurses, are ill and confined to their rooms.

Miss Grace McClure, of Grampian, underwent a successful operation for appendicitis on Monday.

Daniel Bradford's condition is not improving.

Miss Shoening is getting along nicely.

Daniel Bellford, of Mahaffey, who had both legs cut off some time ago in an accident in the N. Y. C. yard here, is doing finely.

James Lawver, the bellboy at the Dimeling, who was injured in the elevator accident, was discharged on Sunday.

Miss Anna Griffin, a school teacher fro Faunce, is a patient in the hospital, recovering from a nervous breakdown.

Mrs. Mary Hurley was admitted to the hospital yesterday.

OSCEOLA MILLS

The address of Rev. S. T. Lewis at the men's meeting in the Y. M. C. A. rooms on Sunday afternoon was greatly appreciated by those, who were present. A resolution was unanimously adopted that it was the sense of the men present that our state senator and members of the assembly be urged to use their influence and support to secure the adoption of the Brumbaugh local option bill.

Two new cases of scarlet fever have been reported from the home of Porter Black, on Curtin street. These are the only cases that have developed for several days and it was hoped that there would not be any new cases. Should there be others the board of health may continue the order closing the schools.

The body of Mrs. Elias Schoop, who died at the County Home on Saturday night, was brought here on Monday evening and the funeral service was held Tuesday from the Presbyterian church of which the deceased was a member. Interment was made in the Umbria cemetery in the family plot, her husband having preceded her some years ago.

Mrs. Lawshe Baird and sons are visiting friends at Jersey Shore.

WOODLAND

A delightful surprise party was held at the home of Mr. and Mrs. David Haney, Main St., Woodland in honor of their eighteen year old daughter, Mamey. Those present were: Dolly Stevens, Anna Duffy, Gladys Longin, Emma Haney, Stella Haney, Beatrice Turner, Beulah Turner, Melva Haney, Beulah Haney, Regie Stevens, Dorse Snyder, Ernest Barger, Clearfield; Raymond Hinterlitner, of Clearfield; Claire Young, William Green and Mr. and Mrs. Haney. Delightful refreshments were served. Mamey received many nice presents. All left at an early hour, wishing Miss Haney many more happy birthdays.

Fire Near Blue Ball

Yesterday morning the house occupied by O. H. Shaw, superintendent of the Ajax Coal company, near Blue Ball, was destroyed by fire.

Eggs For Hatching

Barred Plymouth Rock eggs for hatching, good winter laying strain. Thirteen delivered to Clearfield for 90 cents. H. & C. Phone 1-E. Call between four and eight P. M.

T. L. WALL

Bonny Brook Farm.

Clearfield, Pa., R. NO 2.

SPRING SEASON, 1915

ROBINSON & COMPANY'S

DEPARTMENT STORE

Market Street, Clearfield, Penna.

Request the honor of your presence on the occasion of the Formal Opening of the

Millinery Department

Thursday, Friday, Saturday, March 18, 19 and 20

An unique showing, reflecting the newest trend of Fashion in Hats for every occasion

Preliminary Showing of New Models in Gowns, Tailored Dresses, Suits, Coats and Blouses

Special This Week Only

A $2.50 SUIT CASE FREE With Each Purchase of A Man's Suit

Robinson & Company

Clearfield, Pa.

Enlarged Photo Free!

FOR 16 DAYS ONLY

From now until April 1st I will give absolutely free of any charge one 10x12 enlarged photograph with every dozen of my fine Folder Photos, at $4.00 per dozen. The regular price of these Folder Photos is $5.00 per dozen.

THIS OFFER IS ONLY GOOD UNTIL APRIL 1.

McDowell's Studio

THIRD STREET GORDON BLDG.

BRING THIS ADVERTISEMENT WITH YOU.

Miss Marian Bigler announces that she has opened a Studio in the New Mossop building where she will receive pupils for vocal instructions.

Miss Bigler will be glad to discuss method, training, terms, etc., with anyone that is interested. For appointment call Bell Phone 122-R. H. & C. Phone 326.

J. W. BOYD

Come to 318 Market street,
Where your work is done quite neat,
J. W. Boyd is the only man
Who will please you if he can.
Come and let me prove to you
First class work is all I do.
I can fix your shoes from top to sole;
All I need is a button hole.
My prices are not very high,
You'll not do better if you try,
Call around and you'll confess
I can do your work the best.

TRY US

Home-Made Chocolate Eggs

The Ladies of the Lutheran Church will make delicious Chocolate Eggs, commencing two weeks before Easter.

Leave Your Orders Early at The Church Basement

Notice of other places of sale will appear later.

RECORD REPEATER FOR Victor Talking Machines $2.25

This newly invented little device when placed on the talking machine will repeat the 10 or 12 inch records any number of times. Great for dancing. Needs no attention.

PAUL McDERMOTT,

417 Pine St. - - - Clearfield, Pa.

A postal to this address will bring a representative.

Make Our Store Your Headquarters

If your are particular about the way your clothes are cleaned pressed and repaired.

It pleases us to please you, so we overlook nothing in our desire to satisfy you.

May we have the opportunity to convince you.

Call Us H & C 104 We'll Call

Allen & Bartholomew

Dry Cleaners

Mark Twain

on being asked how many cigars he smoked in a day, answered, that he never kept books on his habits, but he always observed two rules in Smoking—

First:—Never to smoke while sleeping, and

Second:—To smoke nothing but a pure tobacco cigar.

The Second rule can be adhered to strictly by smoking

Citizen's Club Cigars

No dope or flavoring used in their manufacture

For Sale here exclusively by

C. M. RHINE,

Clearfield, Pa.

LEITZINGER BROS. LEITZINGER BROS.

Advance Showing of Stylish Spring Millinery

Friday and Saturday, March 19th and 20th

Hats of all sizes and shapes, for all occasions, in a great variety, on display for this Spring Fashion Exhibit

Hats for early wear are of Milan, Hemps, Chips and Smooth Split Braids. Both large and small in fashion.

Street Hats are mostly trimmed with ribbon, quills and wings, and the Dressy Hats are mostly trimmed with flowers. . . . . .

Everyone invited to attend this early showing of

New Millinery

LEITZINGER BROS.

NEWSPAPER ARCHIVE®

Who Stole the Ashleigh Diamonds?

Macdougal the Butler is suspected; Leonora the maid is accused; there is a mysterious murder.

Who

When

Where

?

A suspect is seen with a Black Box. What is in it?

From London to East Africa, to New York City, to California—mystery, intrigue, murder. Ghostly hands from the unknown snatch a costly necklace from—where?

Who is the man ape? Ah! there's the secret—a deep, ably-hidden mystery which you can solve by reading

The Black Box

The remarkable motion picture serial about to appear in

THIS NEWSPAPER

Watch for the Opening Installment!

ORIGIN OF SURNAMES

COME FROM ANGLO-SAXON AND NORSE MYTHOLOGY.

Professor Weekley, In His Romance of Names, Has Dealt With the Subject in an Interesting and Instructive Manner.

The study as to the origin of surnames is more intricate than one who has never engaged in this diversion may suppose The name of the present president of France M Poincare, appears to mean square fist" which could hardly need a coat of arms to go with it The greater part of our English names ending in "ing" are, according to Professor Weekley, in his Romance of Names of Anglo Saxon origin Among these are Browning Benning, Dunning Kipling, Manning and Spalding Among Anglo-Saxon suffixes greatly changed in their spelling and pronunciation are beald (bold), beort (bright), cytel (kettle), god (good) heard (strong), here (army), man (man), mund (protection), roec (counsel), ric (powerful), weald (ruling), weard (guard), and wine (friends).

The name Everett is from the Saxon Eoforhead which also takes the form of Everhard Gunter was Gundhere Redmond, the name of the great nationalist leader is not Irish, but is from the Saxon Raedmund; neither is the name Parnell Irish. 'mund and Mund were often interchanged so that from Eastmund came both Eastman and Esmond. The name of the fat knight Falstaff, comes from the Saxon Fastwulf, and Hubert Hubbard Hobart and Hibbert have as their ancestor Herebeorth (army bright) and Regenmund ame to be Raymond The name Cytel is connected with the Kettle or Cauldron of Norse mythology. It survives in such names as Chettle Kettle, Chell and Kell whence comes the name Kelsey the evidence tending to confirm the opinion that the original Kelsey was an islander Many names of common folk the plain people, have been ennobled Prominent among these is Stewart or Stuart which became royal with Walter the Steward of Scotland who married Marjorie Bruce in 1315 It stands for sty ward, where sty means pen but is not necessarily limited to pigs

"Perhaps the most interesting group of nicknames" says Professor Weekley, "is that of which we may take Shakespeare as the type Incidentally we should be thankful that our greatest poet bore a name so much more picturesque than Cornaille (Crow) and Racine (Root) As Bardsley well says, it is impossible to retail all the nonsense that has been written about the name of Shakespeare—never a name in English nomenclature so simple or so certain in its origin; it is exactly what it looks—Shakespeare"

You and I.

One superintendent says that ever yet he hears a teacher now and then say 'Between you and I'—Ohio Educational Monthly

Don't worry We are all liable to fall into bad grammar occasionally even outside the halls of learning 'Between you and I" has become such an idiom that it looks all right, and then besides, it has a cultivated tone We never hear it without suspecting the speaker is trying to run in some educated grammar on us But the sad fact about this gentle invasion of cultured talk is that it has gotten a deep hold on society We heard the other day a lady of the most fashionable style and who gives club banquets say between you and I' though, of course we weren't the you she referred to So we have become very charitable on account of these discrepancies and our charity is enhanced by the report that a teacher now and then says between you and I" although she does not refer to us although we might hope she did—Columbus Journal.

The Great American Plumber

A heroic statue to the first American plumber as a companion statue to the figure of Liberty in New York harbor is the suggestion of Barry Pain the English short story writer who has been lecturing in this country

You have a magnificent supply of bathrooms in America,' he said recently I never saw so many in my life before Who started your United States bath tub movement? I am going to try to find out and think the first American plumber should be given recognition Are there no statues in his honor?

Mr Pain, who is nearly fifty is making his first visit to the United States He is famous in England as a writer of short stories and a contributor to Punch but this year marks the first American edition of his work—three volumes of which have just been published

Aeroplanes of Russian Make.

Sukhomlinoff saw that a weak point in the Russian army was that too much of its equipment came from abroad—a vulnerable situation in war time as the present shows So he set himself busily building up arms factories cartridge factories and so on within the boundaries of Russia and at the same time established a central laboratory where new mechanisms explosives inventions might be tried out

He also organized—and this gives us the measure of his foresight—a first class school of military aviation and set the best Russian mechanics at the development and manufacture of aeroplanes, which today take the place of cavalry as 'the eyes of the army" The result is that for the last four or five years Russia has been making her own aeroplanes and training a large staff of officers able to use them Sukhomlinoff also developed an effective corps of army automobiles for the rapid transport of men and supplies—American Review of Reviews.

Woes of an Author.

"How's your new book coming on"

"Passably well. The demand isn't what it should be. I mean among purchasers And, of course, if people don't buy the book there's nothing in it for me"

"I see By the way I'm reading it now Binks loaned me a copy that Tompkins borrowed from Bradley Pretty fair story."—Cleveland Plain Dealer

Men and Religion.

Men will wrangle for religion, write for it fight for it, die for it, anything but live for it.—Colton.

The Wearing of the Green

Irish Guards Are Decorated With the Shamrock on St. Patrick's Day.

WITH the improvement in the relations of Irishmen and Englishmen, due to the enactment of the home rule law, the unifying influences of the fighting side by side in the Boer war and the great European struggle and other causes, the Irish shamrock is in a fair way to take its place with the English rose in the esteem of men and women on the eastern shore of the Irish channel. No longer is the shamrock "forbid by law to grow on Irish ground" And it displays its pleasant green now on Patrick's day in London and Liverpool and Edinburgh as bravely as in Dublin and Cork.

On March 17 the Irishmen in the British army add sprigs and bunches of shamrock to their customary badges The men of the Irish guards one of the crack regiments of the army, are especially distinguished, for they wear shamrocks presented to them by members of the royal family For many years Dowager Queen Alexandra, widow of King Edward VII and mother of King George V., has presented specimens of Ireland's floral emblem to the officers and men of the Irish guards There is no fear that the guardsmen, although serving in

DISTRIBUTING THE QUEEN'S SHAMROCKS TO THE IRISH GUARDS

the British army, will ever forget their national festival St. Patrick's day for them begins with a church parade and the distribution of the queen's shamrocks Shortly after midday they sit down to a substantial dinner and the afternoon is devoted to a Gaelic football match—this in time of peace War, however, works many changes

Of course everything connected intimately with the regiment must be adorned with the trefoil The flags are decorated, the drums ring out more clearly because they wear the green and the regimental mascot, a noble Irish wolfhound, bears proudly in his collar a generous bunch of shamrock.

Ireland's Stirring Song

The origin of the unofficial anthem of Ireland 'St Patricks Day In the Morning" is most obscure The earliest known copy appears in Rutherford's 'Country Dances," published in 1749, but it is said to have been played by the Irish pipers at the battle of Fontenoy in 1745 and was probably current for some time before this The tune is found attached to various rollicking old English songs The Cumberland song of faithless Barbary Bell whose lover vows to wear a red coat for her sake is sung to a version of 'St Patricks Day" the words Barbary Bell's my darling" being substituted in the chorus for 'Patricks day in the m

CAR VENTILATION A PROBLEM

No Really Satisfactory System Has Yet Been Devised, It Is Asserted

The state board of health is endeavoring to impress upon the people the importance of fresh air, pure food and ventilation of steam and trolley cars Just how the latter is to be accomplished is not explained and the board frankly admits that no satisfactory system has yet been devised for ventilation of cars, but thinks that more extensive use of the ventilators would produce good results

There does not appear to be any reason why ventilators cannot be used to remove foul air from a car and the same system operated in, perhaps, a little different way would permit of a more thorough and satisfactory ventilation, the New Britain (Conn) Herald observes A smoking car on a steam train is an abomination for all except those who smoke The car is often filled with smoke so as to prevent a view from one end to the other The air is suffocating and with the smoke added the place becomes a most distressing one for ordinary people

As there is nothing to prevent establishing the conditions desired by the state board of health except a system of ventilation it would seem as if the inventive genius of Connecticut would quickly respond to the demands of the hour Ventilation has been provided in all kinds of buildings, and it would appear as if it is only a step from that to ventilating a railroad car especially as health requires

Subscribe for the Progress

AUTOMATIC STOP FOR TRAIN

Method Said to Have Been Tested and Proved Capable of Doing the Work.

In this case an object is to provide an improved structure which will signal the engineer under certain circum-

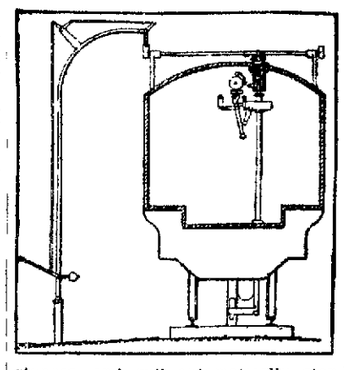

stances, and will automatically stop the train unless positively held in an inoperative position by the engineer. Means are provided whereby the engineer will have absolute control over the engine at all times, but when negligent or incapacitated for any reason, the mechanism will automatically operate—Scientific American

Steel Rails Improved.

Since the first railroad there has been great improvement in steel rails as well as growth in locomotives. At a late meeting of the Institution of Mechanical Engineers in Paris, Anatole Mallet, inventor of the articulated locomotive showed that in 1829 engines weighing five tons ran on rails of 24 2 pounds per yard, the locomotive weighing 327 times a yard of rail In 1846 engines of 22 tons ran on rails of 70 52 per yard, or 700 times the weight per yard In 1914 a Mallet locomotive having ten coupled axles, with adhesive weight of 345 tons, has been put to use in the United States on 111 pound rails—an engine weight of 4,950 times the weight of rail per yard.

Read the Progress advertisements.

MATRIMONIAL

Joseph Davis, of Chester Hill, and Miss Naomi Bottomly, daughter of Mr. and Mrs. Andrew H. Bottomley, of Philipsburg, were married at the home of the bride yesterday morning. Miss Ruth Stevens, of Osceola, attended the bride and John Davis, brother of the groom, was best man.

VENANGO COUNTY WILL STAY ON THE DRY LIST

Franklin, March 17.—Venango county will remain in the "dry" column another year. Judge George Crawell Monday handed down his decision refusing all liquor license applications License court opened Monday morning with seventeen applicants No hearings were held, the court taking the petitions and remonstrances under advisement.

HOW "TIZ" HELPS SORE, TIRED FEET

Good-bye sore feet, burning feet, swollen feet, sweaty feet, smelling feet, tired feet.

Good-bye corns, callouses, bunions and raw spots. No more shoe tight pain, no more limping with pain or drawing up your face in agony. "TIZ" is magical, acts right off. "TIZ" draws out all the poisonous conditions which pull up the feet. Use "TIZ" and forget your foot misery. Ah! how comfortable your feet feel. Get a 25 cent box of "TIZ" now at any druggist or department store. Don't suffer. Have good feet, glad feet, feet that never swell, never hurt, never get tired. A year's foot comfort guaranteed or money refunded.

DECIDE TODAY

LIK A BILLY SUNDAY SERMON

Don't put it off. The offer of THE PROGRESS to present a copy of "Illustrated Bible Stories" to its readers is limited. This wonderful book brings joy and gladness to every heart. With it you can have a Billy Sunday sermon whenever and as often as you want one.

The secret of Billy Sunday's success is his earnestness, coupled with the ability to present to his hearers the message of the Bible in the simple and forceful language of today. This is exactly what "Illustrated Bible Stories" does. It reads like a romance and is full of human interest

ALL RECORDS BROKEN

Since the first distribution day our facilities have been taxed to meet the ever-increasing demand for "Illustrated Bible Stories." Scores are getting the book on recommendations of those who secured them early.

Our mail has been heavy with orders from out-of-town readers, and many congratulatory letters from those who realize and appreciate the great significance of this distribution.

INSIST ON BEING SATISFIED

You can do this best by examining the book at The Clearfield Progress office. Courteous attendants will gladly allow you to look it over. It is farthest from our thoughts to disappoint anyone. No word description can adequately inform you of this unusual opportunity. You must actually see the book to become convinced that what we have said about its points of exceptional merits are fully substantiated.

Our Offer Is Open But for a Limited Time. Act TODAY.

Start That Boy Right

At his age you did not have the wonderful opportunities of the present time.

Illustrated Bible Stories

with its interesting narrative of Bible facts, persons and events, will fill any thoughtful boy or girl with a burning desire to pattern after the great personages whost lives and deeds were the foundation of our present-day civilization.

Unconsciously the child will absorb and be influenced by the noble acts related in this remarkable book. The Bible itself is usually prosy and without interest to the average boy or girl—yet its stories and teachings, as related in Bible Stories, is simple, understandable language, are enthusiastically read by both young and old.

Never Such Illustrations

An added feature of acknowledged merit are the illustrations. No story book can compare with it in the matter of costly and appropriate pictures. This is not a haphazard lot of reproductions from more or less familiar frescoes. The collection includes

800 Pages 6 3-4 x 9 in. Bound in Sea Green Vellum

More Than 500 Pictures

made at great expense, by the World's most prominent artists. There is nothing else like it anywhere. In addition, there are

Sixteen Colored Plates

from a famous collection of paintings

Clip Six Bible Stories Certificates

Printed daily in another column, clipped on consecutive dates. Present them with expense amount of 89c at Progress office and secure this $3 book without extra cost.

MAIL ORDERS

By parcel post include Extra 8 cents within 150 miles, 12 cents within 150 to 300, for greater distances ask your postmaster amount to include for 4 pounds. Address, THE PROGRESS, Clearfield, Pa.

NEWSPAPER ARCHIVE® NEWSPAPER ARCHIVE®

Vast Crowds See the Opening of Great Panama-Pacific International Exposition at San Francisco Feb. 20.

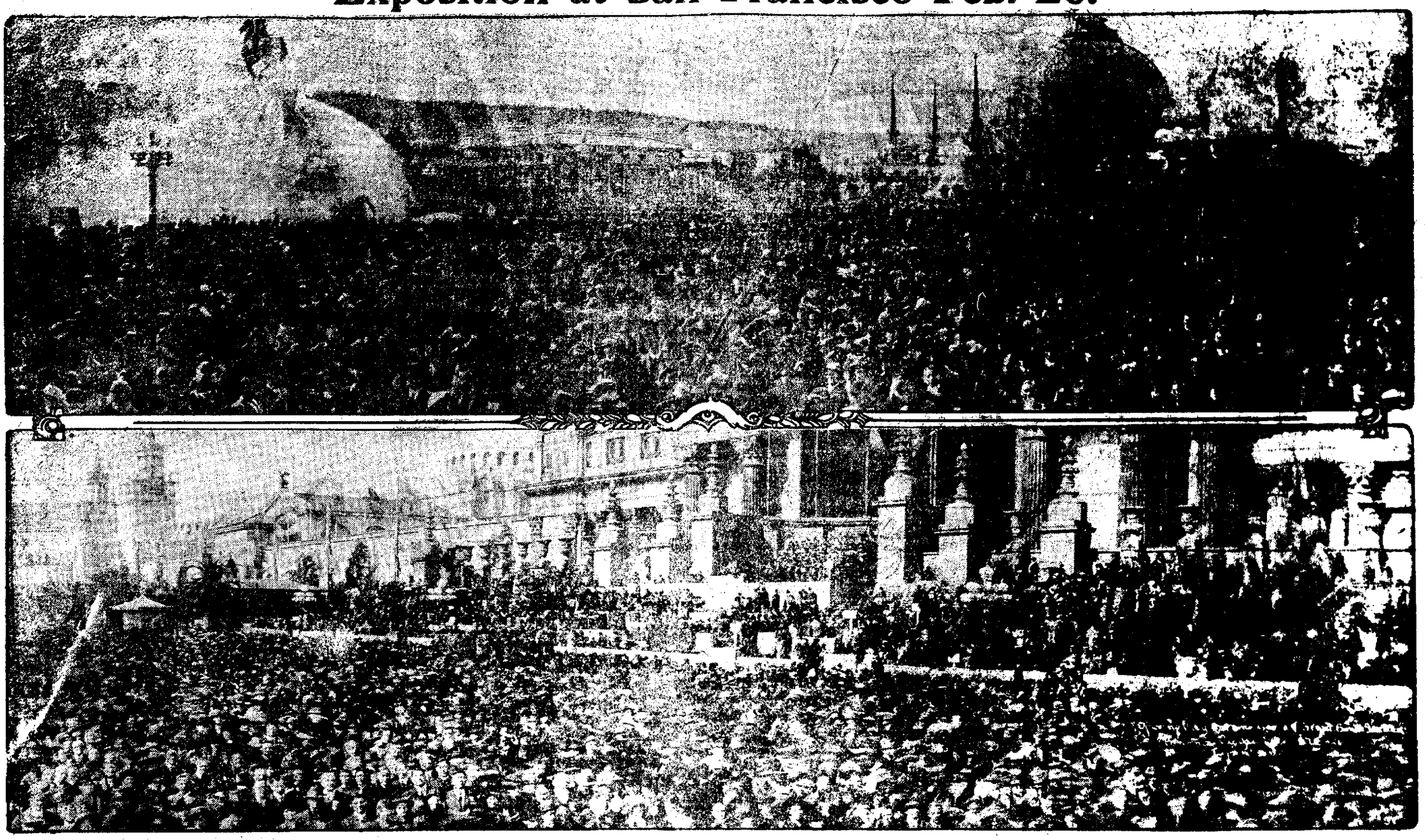

THIS remarkable panoramic photograph reproduced in two sections, one half above the other, shows part of the vast crowd that gathered on the opening day of the Exposition, Saturday, Feb. 20. The crowd was not only the greatest ever brought together in the west, but in vastness it broke previous exposition attendance records. The grounds were thronged with visitors from every part of the globe, and the big attendance still continues. The opening day crowd was remarkably peaceful and no arrests were made by the Exposition guards or military during the day, and but one child was lost and it was returned to its mother within fifteen minutes. There were no accidents. On the left, in the upper photograph, is seen A. Stirling Calder's magnificent sculptured fountain "Energy, the Lord of the Exhibition Way." The figure of Energy is mounted on a spirited steed. Beneath the figure of Energy in the basin below may be seen the figure of a walrus, representing the North sea, the other figures in the basin representing the South sea and the Pacific and Atlantic oceans. The next structure is the Y. W. C. A. building, headquarters of the Travelers' Aid society. A most in the center of the panorama appears the huge glass dome of the Palace of Horticulture, 186 feet in height and 152 feet in diameter. Next, at the left in the lower photograph, come the main exhibit palaces and the temporary grand stand erected for the opening day exercises. Here Secretary of the Interior Franklin K. Lane, acting in behalf of President Wilson; President Charles C. Moore of the Panama-Pacific International Exposition, Dr. Frederick J. V. Skiff, director in chief, accompanied by the thirty Exposition directors, welcomed the vast throng that assembled in Van Ness avenue and its lateral streets and, headed by Mayor James Rolph, Jr., walked on foot through the streets of the city and into the Exposition grounds through the Scott street entrance to the grand stand. At the time this photograph was taken the coin Beachey, aviator, had just arrived above the horizon in his flying machine, and the throng was awaiting Mr. Beachey's approach to circle the huge Tower of Jewels.

The exhibit palaces were crowded with tens of thousands of visitors who wore a smile that wouldn't come off.

President Charles C. Moore Making the Official Opening Day Address at the Panama-Pacific International Exposition Feb. 20.

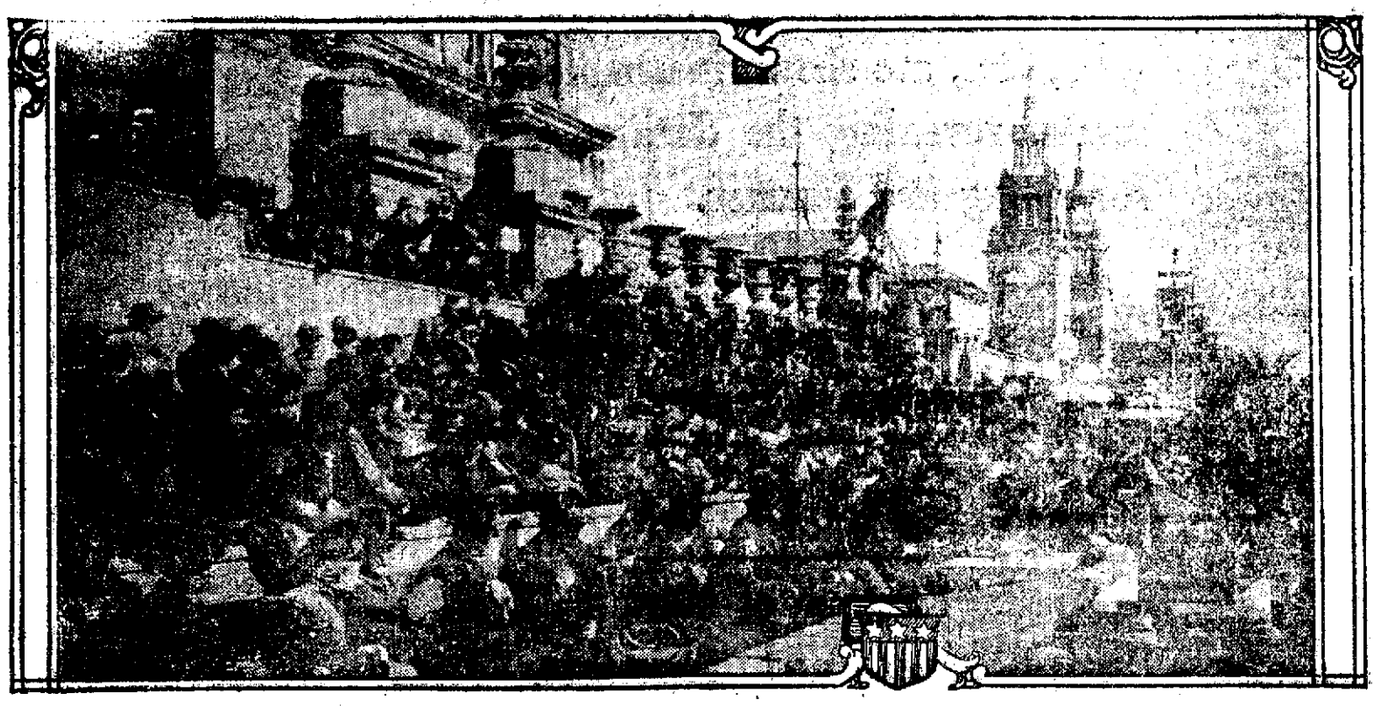

Opening Day on The Zone at the Panama-Pacific International Exposition

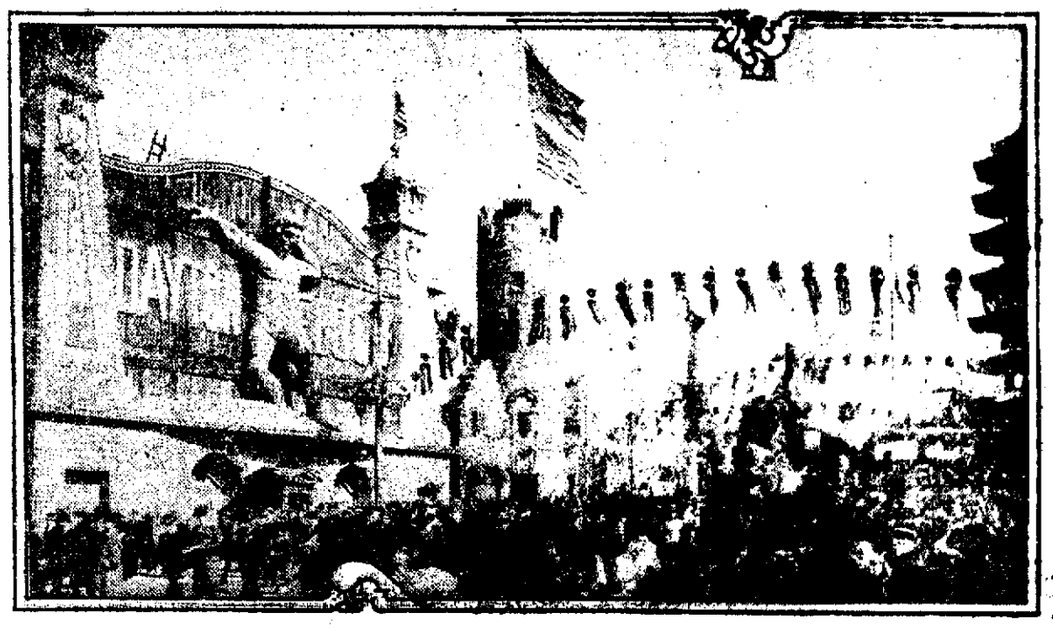

OPENING day, Feb. 20, vast crowds thronged The Zone, the amusement and concessions section of the Panama-Pacific International Exposition. The Dayton Flood is shown on the left, the Chinese Village and Toyland Grown Up on the right. The opening day was marked by the most striking manifestations of enthusiasm ever known in the west.

Avenue of Commonwealth at The Panama-Pacific Exposition

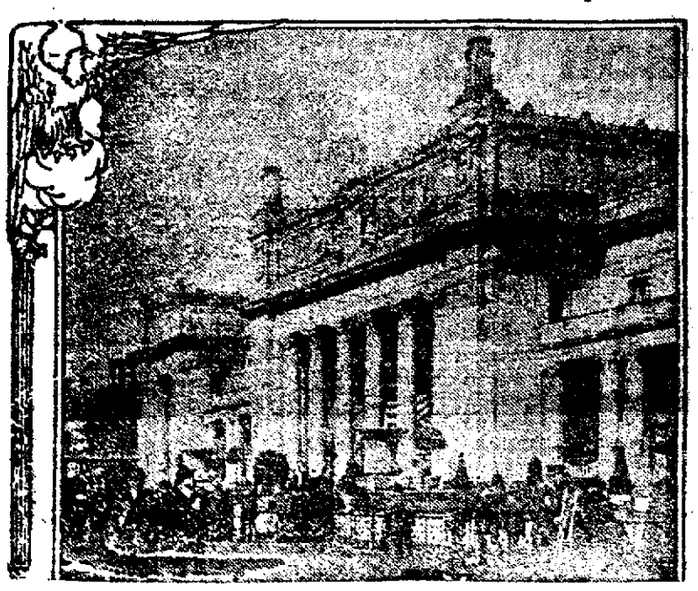

Opening Day at Panama-Pacific International Exposition Broke All Exposition Attendance Records

ALL attendance records for expositions were broken at the opening of the Panama-Pacific International Exposition in San Francisco on Feb. 20. Vast crowds thronged the grounds when President Wilson pressed the button in Washington, and each day since the attendance has been enormous. On the left in the picture is the Palace of Horticulture, on the right the Palace of Education, Palace of Liberal Arts and Tower of Jewels.

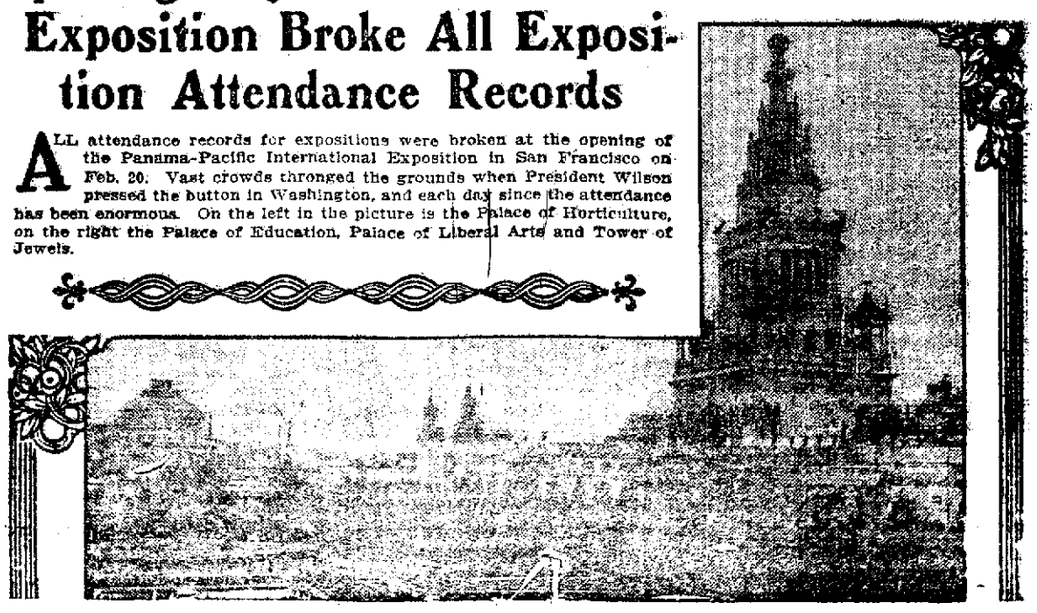

Fountain of Energy When President Wilson Opened the Panama-Pacific Exposition

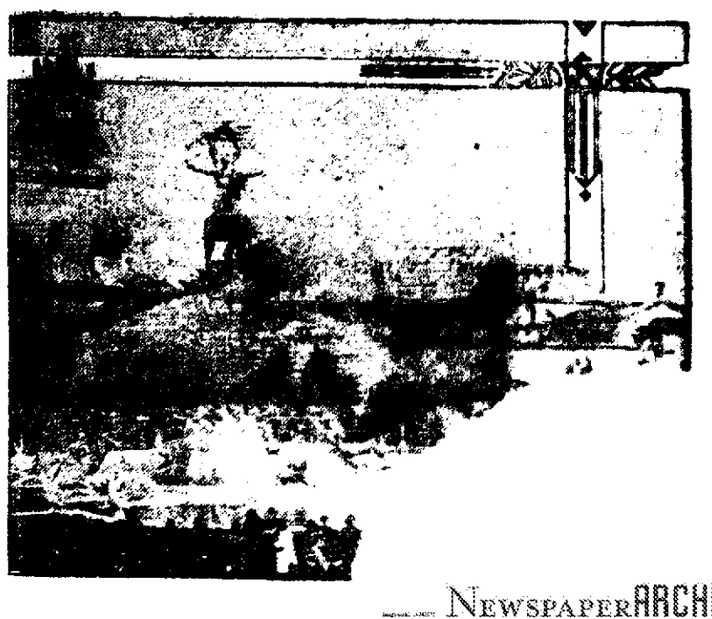

NEWSPAPERARCHIVE®

NEWSPAPERARCHIVE®

Style Show Days
and
Formal Spring Opening

Of Particular Interest Are The
MILLINERY
and Appareling Displays

Friday, Saturday, Monday
March 19, 20 and 22

These are the days when the new Spring Millinery, Women's Ready-to-wear Garments, Silks, Dress Goods, White Goods, Cotton Fabrics, Laces, Trimmings, Embroideries, etc., are shown in complete assortments, revealing the dictates of Fashion for Spring and Summer. . . . . .

You are invited to visit the Store as often as you will and view the new creations to your hearts content. . . . .

Store Open Friday Evening

Special Program of Music by Prof. H. Clark Thayer and assistants, Friday Evening, Eight to Ten O'clock.

A. W. Leonardson Co.

NewspaperARCHIVE® NewspaperARCHIVE®

WEATHER REPORT
Wednesday: Fair.

THE CLEARFIELD PROGRESS

Yesterday's Circulation 2,500

VOLUME IX. CLEARFIELD, PENNSYLVANIA, TUESDAY, MARCH 16, 1915. NUMBER 164

ITALY AND AUSTRIA ON THE VERGE OF A CLASH

Scheme of Germans to Reconcile the Two Nations Comes to Naught

ITALY EXPECTED TO JOIN ALLIES SOON

Kaiser's Ambassador to Rome Fails to Persuade Emperor Francis Joseph to Make Territorial Concessions to Italy—Italians Hold a Demonstration and When Dispersed by Soldiers Cried, "Down With Austria!"—Speeches Made In Which Germany and Austria Were Assailed and Belgium Lauded.

(By United Press)

Rome, March 16.—According to a dispatch from Vienna to the Messaggero, Emperor Francis Joseph yesterday had an extended conversation with General Ritter von Krobatin, Austro-Hungarian minister of war, on the subject of the defense of the dual monarchy on the Italian frontier.

The Italian minister of posts and telegraphs yesterday issued orders suspending the exchange of telegraphic money orders with Austro-Hungary. Orders also were issued suppressing the traveling postoffice on trains bound for the Austrian frontier.

Negotiations carried on by Prince von Buelow, the German ambassador to Italy, with a view to having Austria make important territorial concessions to Italy as the price of this country's neutrality, are still continuing, although it is credibly reported that Emperor Francis Joseph has announced that he will never consent to such a step.

Significant Events Multiply

Meanwhile events are occurring which give increasing force to the belief that Italy will enter the war on the side of the allies within a very short time.

Yesterday in the house of deputies the defense of the state bill, one of the most drastic measures ever introduced in the Italian parliament, was passed by a vote of 334 to 34. Those who opposed the law, which suppresses espionage, are Socialist officials, whose stand is based on the exceptional character of the bill, asserting that it limits personal liberty and that it is useless in repressing espionage and contraband, which have thus far been tolerated.

Measure Was Necessary

During the course of the debate Deputy Chiesa raised several questions on contraband and other orators deplored German intrigues. The ministers of finance and of grace, justice and religious sects also spoke, declaring that the law was necessary. The latter said that even if the measure were undemocratic its approval was indispensable, since the security of the state was more important even than democracy. Both speakers provoked the applause of the entire house.

Assail Germany and Austro

There was a riot here yesterday afternoon when republicans tried to hold a demonstration in honor of the patriot and revolutionist, Mazzini. Soldiers dispersed the crowds which cried, "Down with Austria." The rioters then gathered at the Garibaldi statue, where many of them made speeches assailing Germany and Austria and lauding Belgium.

The crown prince of Servia, who was wounded some time ago, arrived here today to be guest of King Victor Emmanuel during his convalescence. Physicians say that the prince will be unable to return to the front for several months.

POULTERERS INTERESTED IN THIS MEASURE

(By United Press)

Harrisburg, March 16.—To help the egg and chicken business in this state it is proposed to establish a bureau of poultry, as an adjunct of the department of agriculture in a bill offered by Representative Edwin T. Kunkle, of Stroudsburg. The bureau would consist of two persons, to begin with, a chief poultryman at $2,500 annually and his deputy at $1,800. Other assistants may be appointed with the approval of the governor.

The proposed bureau would aim to provide better methods of improving the quality of eggs and chickens, to eradicate and prevent diseases of domestic fowl, and to furnish the farmers and poultrymen with production of eggs is set down as one of the bureau's chief duties.

The chief poultryman is authorized to conduct investigations regarding methods of improving the quality of poultry and of controlling fowl diseases. He is empowered to establish a quarantine in any district to prevent the spread of such diseases, violations of which are made punishable by a $10 to $50 fine.

The bureau also would be expected to issue a poultry bulletin.

166 Ships Detained, Sunk or Lost

(By United Press)

London, March 16.—In a written answer to several queries concerning the number of British vessels that have been detained, sunk or lost from the beginning of the war until March 1, Winston Churchill, first lord of the admiralty, states that 166 ships were the total.

INDUSTRIAL RELATIONS HEARING AT DALLAS

(By United Press)

Dallas, Texas, March 16.—Land tenantry and the distribution of labor during and following the cotton picking and other harvests in the southwest will be investigated by the United States commission on industrial relations at a series of public hearings here today.

There are more rent paying farmers in Texas than the farm-owning kind and the problem f landlord and tenant, especially of absentee landlordism, have become the leading political economic issues in the state.

Frisco Special Election

San Francisco, March 16.—Whether the taxpayers of this city shall submit to a special tax to provide a fund for advertising San Francisco more extensively was the issue at a special election today.

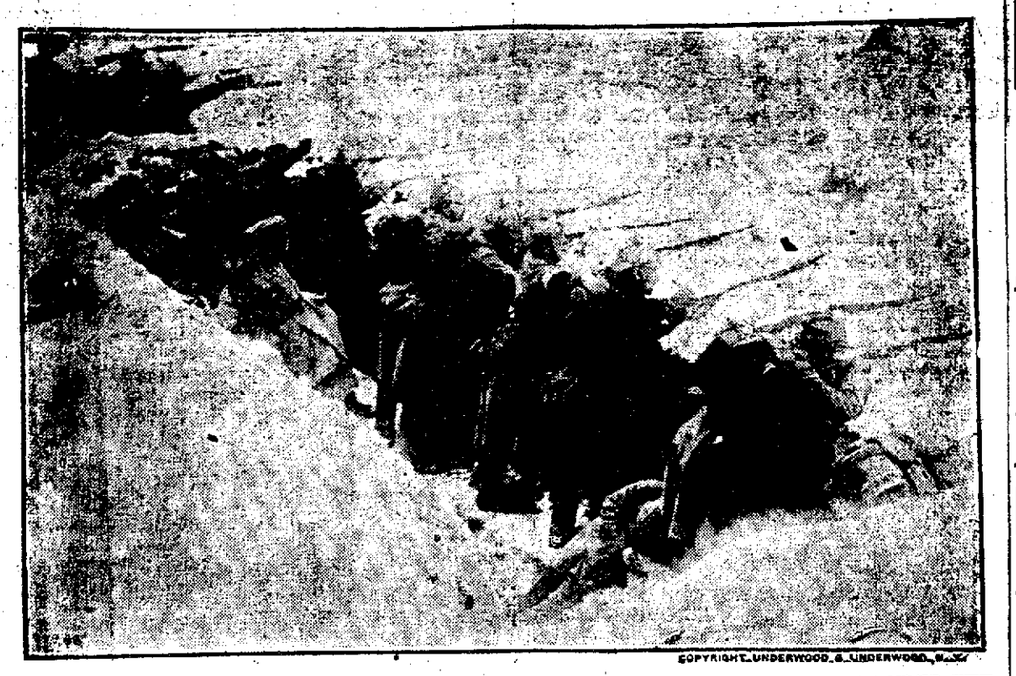

COPYRIGHT, UNDERWOOD & UNDERWOOD, N.Y.

REMARKABLE PICTURE SHOWING GERMANS FALLING FROM THEIR WOUNDS WHILE UNDER THE FIRE IN THE SNOW COVERED TR ENCHES

This picture, taken recently near Darkehmen, East Prussia, shows the Germans in their trenches. The Teutons fought with might and main against the recent Russian invasion of East Prussia which proved to be so costly to the invaders. Casualties were very high on both sides. The picture shows that the Russian fire from the oposite trenches is having its effect. A man in the foreground lies wounded, another has just been hit, while a third is lying against the wall of the trench.

RATES STAND ON BITUMINOUS COAL

The Interstate Commerce commission has refused to grant an increase of 7 cents a ton on the rates for transportation of bituminous coal from mines in Pennsylvania, Maryland and West Virginia to Philadelphia, Wilmington and Baltimore for transshipment to points inside the capes of Delaware and Chesapeake bays. The railroads asking for the increase were the Pennsylvania, Baltimore & Ohio, New York Central and Philadelphia & Reading.

Protests against the increase were made by George N. Newton company, John Lang Paper company, Spreckels Sugar Refining company, Barrett Manufacturing company and Frank Merrihew & Son, Philadelphia. William A. Glasgow, R. D. Jenks and Robert, Montgomery & McKeehan were among the lawyers representing the complainants.

The present rate to Philadelphia is $1.60 a ton for track delivery; to Greenwish piers it is $1.35. For delivery inside the capes the rate is $1.35 and is was proposed to incerase this rate to $1.42.

Commissioner Meyer rendered the decision. He declared that an increase in the rates would be unjust to the dealers using the track service in Philadelphia, Wilmington and Baltimore. He said if rail carriers be permitted to establish rates in connection with water carriers upon a basis which would equalize shippers at various points along the waterway, they would absorb the benefit which should accrue to the public in the lower cost of water transportation.

Prosperity Returning With Long Strides

An order for fifty freight locomotives has been received by the Baldwin locomotive works, in Philadelphia, from the Chicago, Burlington & Quincy. The order calls for fifteen Pacific type, twenty Mikado and fifteen Santa Fe type, at an approximate cost of $1,250,000. This is the largest order received at Baldwins, or in fact, by any equipment company in a long time. The order is regarded as a hopeful sign of things to come.

The Vandalia, of the Pennsylvania railroad group, is reported as in the market for twenty-five consolidation type locomotives. The Delaware Locomotive company.

In February the number of locomotives ordered was only forty-seven; in January it was fifty, these figures including only large engines costing from $25,000 to $35,000 each.

In February the Baldwin locomotive works took orders for 100 small $3600 engines for France and they are not included in the month's figures.

4000 Resume Work

Lorain, O., March 15.—Four thousand men, employed in Lorain industries returned to work on full time yesterday. In the plant of the American shipbuilding company 2,200 employes will be given employment in new lake boat construction, and in the Amherst stone quarries 2,000 men will resume work. The Amherst plant wil lwork 12 hours daily.

The operations here have resulted in a 4,000-ton order for plates and shapes placed by the shipbuilding company with the Carnegie Steel company.

LARGEST WARSHIP, THE PENNSYLVANIA, LAUNCHED TODAY

Uncle Sam's Giant Dreadnought Slips Into Water at Newport News

Most Powerful War Vessel Afloat With Displacement, Guns and Speed Exceeding Those of England's Famous Queen Elizabeth—Armor Plate Almost Impenetrable—Governor Brumbaugh at Launching.

(By United Press)

Newport News, Va., March 16.—Sponsored by Miss Elizabeth Kolb, of Germantown, Pa., the giant U. S. dreadnaught Pennsylvania slipped from the ways today and took her place as the most powerful fighting machine yet launched.

In the presence of Secretary of Navy Daniels, and other officials, solemn ceremonies were conducted. While sailors and marines stood at attention, and as big salute guns boomed forth, Miss Kolb dashed a bottle of champagne over the bow and christened Uncle Sam's 38th battleship the Pennsylvania.

Speculations upon what would be used to christen the Pennsylvania were ended when Miss Kolb appeared, carrying a ribbon-tied bottle of champagne. After the christening Bishop Berry, of Philadelphia, offered prayer.

As the enormous fighting machine plunged into the ocean, she presented a strange contrast to the Delaware launhced in the same yards—the Newport News Shipbuilding company's yards in 1909.

Where the Delaware had a displacement of 20,000 tons, the giant Pennsylvania had 31,400. Mammoth black guns, bristling from her sides were 14 inch type—twelve in number—against the Delaware's ten 12-inch guns.

In addition to her larger guns, the Pennsylvania carries four submerged torpedo tubes, through which she can shoot underwater at an enemy; and 22 5-inch 51 caliber rapid fire guns, four three pounder saluting guns, two one pounders, for boats, two three inch field pieces and two 30 caliber machine guns.

She will carry 65 officers, a crew of 863, and a marine detachment of 74.

Thirteen million dollars was the

(Continued from Page Four)

EXPLOSION OF GAS IN MINER'S HOME

What may prove to be a fatal gas explosion happened yesterday morning at 2 o'clock on Iselin Heights at the home of John Urick, and as a result Andrew Bloken, aged 44 years, is now in the DuBois hospital in a very serious condition from burns received after the explosion. The two children of John Urick, Steve, aged 5, and John aged 4 years, are also suffering from burns, but are not in a serious condition.

The explosion occurred at House No. 41, which is occupied by the Uricks, is a bedroom on the second floor, and is attributed to the rubber hose which has caused so many similar accidents. The room was occupied by Blocken and the two children, and was heated by a small gas stove connected with the main pipe by a small rubber hose. The flame at the time was turned down very low. About 2 o'clock there was an explosion that shook the building, it being supposed that a leak in the hose caused the explosion. The other members of the family were aroused by the force of the explosion. Flames fired the bed clothing in Blocken's room, and when members of the family rushed to the scene immediately afterward, they found the man and children enveloped in flames. After a struggle they succeeded in getting the flames under control, but not until Blocken and the children were severely burned. The man received the brunt of the flames while trying to protect the little ones, one of whom slept with him while the other slept in a crib nearby. The fire was put out by members of the family without ioutside assistance.

President Wilson Writes New Book

(By United Press)

New York, March 16.—A new book by the well known author, Woodrow Wilson, was published today. In his book the president declares that business men are not all engrossed in amassing wealth. "When a Man Comes to Himself" is the title of the book, which is involved around the theme that masters of industry are not captivated by the desire to obtain money but by the love of business, and after obtaining it enjoy dispensing of it through beneficence. "Beneficence is a sort of summarized business," according to the book.

ANOTHER FAKE ARREST IN HURLEY MURDER CASE

The report that a man answering to the description of the alleged murderer of John Hurley had been arrested and held at Ebensburg was erroneous.

Sheriff McCloskey was convinced of this and declined to go to Ebensburg to investigate the rumor.

Plan Clean-Up Week

(By United Press)

Washington, March 16.—This city's going to be a spotless town soon. Its "most prominent citizens" gathered today in a big meeting to organize a "clean-up and paint up" week campaign to start April 5.

Marriage License

Adam C. Groff, of Wharton, and Elizabeth M. Berfield, of DuBois.

Read the Progress advertisements.

BLOCKADE BY BRITISH STIRS UNCLE SAM'S IRE

English Orders Show Complete Disregard of the Rights of Neutrals

UNITED STATES' SUGGESTIONS SCORNED

The American Government Will Undoubtedly Present a Genera Protest Against the British Orders, But It is Not Believed That Anything Substantial Can be Gained—Neutral Nations Will Have to Face the Unlawful Maritime Policies of Both England and Germany Without Possible Relief.

(By United Press)

Washington, March 16.—Promulgation in London yesterday of the British orders in council by which it is intended to make effective the proposed policy of cutting off Germany from all trade with the rest of the world brings to a head the serious issues raised between the United States and the allied governments by this drastic policy.

The British orders have put an end to all hope entertained by this government that the new poilcy in actual practic might not be as drastic as was indicated by the earlier statement. The orders constitute too, an unfavorable answer to the American proposals made jointly to Germany and Great Britain looking to a modification of their respective maritime policies and also a reply to the American note of inquiry addressed to France and Great Britain last week regarding the details of their proposed policy.

The issuing of these orders by Great Britain means that the United States will have to face the unlawful maritime policies of both England and Germany without possible relief, for Great Britain's stand against any importations of food to Germany destroys all hope of a modification of the kaiser's war zone campaign.

U. S. Suggestions Spurned

Simultaneously with the issuance of the decrees, the British Foreign office delivered today to Ambassador Page its reply to the American note proposing to Great Britain and Germany the withdrawal of the German submarine blockade provided England would permit food to reach German civilians. Great Britain's reply is an absolute refusal.

Officials last night were prepared to admit that the British orders make the situation just about as hopeless as could well be imagined with regard to any prospect of perserving freedom of trade with Germany.

The United States government will undoubtedly lodge a general protest against the British orders. There is little hope, however, that anything substantial can be gained, as the allied governments are quite prepared for the receipt of vigorous protests, not only from the United States, but from all neutrals.

Until the United States or other neutrals are prepared to bring some sort of pressure to bear upon the allies other than that of diplomatic correspondence protests will be of little avail.

The British Order Issued

London, March 16.—Great Britain made known to the world yesterday in a formal proclamation, signed in council by the king and issued from Buckingham Palace, how she proposes to sever all the arteries of sea commerce to and from German during the period of the war.

As in Premier Asquith's speech forecasting the order, the term "blockade" is not used but British officials last night, frankly called the movement a blockade differing from other blockades only in that the property seized will not be confiscated outright, but sold, the proceeds eventually going to the owners.

In the last clause of the proclamation is the proposal most interesting to neutrals. This is a flat agreement to lift the "blockade" in case any nation will certify that the ships flying its flag shall not carry goods to Germany, or goods originating therein or belonging to the subjects of the German empire.

WOULD PERMIT SALE OF MUNITIONS OF WAR

(By United Press)

Harrisburg, March 16.—The first bill considered to be a direct result of the Europena war has made its appearance. It was presented by J. M. Flynn, Elk county representative, and provides that corporations now manufacturing iron, steel or glass, shall be permitted to manufacture and sell explosives.

The bill is in the interest of those manufacturers who want to get a slice of the profits now being made in Pennsylvania by concerns that are selling war supplies to European nations.

Black Hand Bomb Used In Cleveland

(By United Press)

Cleveland, March 16.—Black Hand agents operated today in the face of police officers by dropping a bomb in the shoe store owned by Thomas J. Malia, on Broadway.

Nine persons were injured and scores imperiled by the bomb. Malia has received several Black Hand letters, which he has turned over to government authorities.

LOS ANGELES DYNAMITERS TO PLEAD IN COURT TODAY

(By United Press)

Los Angeles, March 16.—Matthew Schmidt and David Caplain, arcused of participation in the Los Angeles Times dynamiting plot were to be arraigned in the superior court today to plead in the charge of murder against them. Schmidt was arraigned in New York and Caplain on the coast, by Caplain on the coast, by Burns detective, who had been trailing them since the McNamara plot first became known.

Judge Bell in Pittsburg.

Judge Singleton Bell is holding court in Allegheny county and will be absent from town all week. Next week Judge Harvey W. Whitehead, of Lycoming county, will be here to try causes in the civil court.

Murderer Harry Thaw Remanded to the Tombs

(By United Press)

New York, March 16.—Harry K. Thaw's chances for freedom were reversed today when Justice Page of the supreme court, denied the motion of his attorney to allow Thaw to return to the New Hampshire courts.

After his acquittal on Saturday Thaw believed that he would soon be freed and was rushed to Matteawan anticipating freedom. Justice Page granted a writ of habeas corpus remanding Thaw to the Tombs to be held there until March 26. Justice Major, of the supreme court, holds that Thaw was never discharged from Matteawan. Justice Dowley has ordered that commitment to the asylum be enforced, and the sheriff will apparently carry out his duty.

Palmer's Soft Snap

Washington, March 16.—President Wilson will probably appoint former Representative A. Mitchell Palmer, of Pennsylvania, chief justice of the United States court of claims succeeding Charles Howry.

Woman's Suffrage Bill Passes State Senate

(By United Press)

Harrisburg, March 16.—The senate last night passed by a vote of 31 to 11, the joint resolution proposing a woman's suffrage amendment to the state constitution. As the resolution passed the 1913 legislature and went through the house several weeks ago, it will be submitted to the people next November.

The resolution was the subject of some debate.

Senator Crow, Fayette, opened the discussion. He said the question of placing the subject of equal suffrage before the people was made a pledge of the last Republican state platform and he wished to ask that, speaking as the chairman of the Republican state committee as well as a senator, that the Republican senators carry out the party pledge and support the resolution.

Senator Beidleman, Dauphin, spoke against the resolution, reiterating his views expressed two years ago in the senate, that the people of the state were against woman suffrage.

NEWSPAPER ARCHIVE®
NEWSPAPER ARCHIVE®

THE CLEARFIELD PROGRESS

Published every day except Sunday by the Progressive Publishing Company, Opera House Building, Clearfield, Pennsylvania.

JOHN R. BIXLER, Editor — R. E. JOHNSON, General Manager

OFFICERS

ROBERT H. SOMMERVILLE, President — JAMES H. MINDS, Vice-President

HARRY A. REED, Secretary — E. W. REED, Treasurer

DIRECTORS

ROBERT H. SOMMERVILLE — JOHN W. BARRETT — E. W. REED

JAMES H. MINDS — A. S. MOULTHROP — HARRY A. REED

K. & C. Phone Number 176 — Bell Phone Number 67

TERMS OF SUBSCRIPTION

One Year	$3.00	Six Months	$1.50
Three Months	.75	One Month	.25

Entered at the Post Office at Clearfield, Pennsylvania, as second class mail matter.

IF you buy out of town, and we buy out of town, and all our neighbors buy out of town, what in thunder will become of our town? Ever think of it?

TUESDAY, MARCH 16, 1915

Good evening! Keeping everlastingly at it will make you an adept in the art of being cheerful.

* * *

Flittings have their own time, which is anywhere from March first to December.

* * *

Spring comes slowly, but it will be here before you have completed your plans for that garden unless you hustle.

* * *

Germany's attempt to bribe Italy to remain neutral proves that the kaiser is not yet ready to fight the whole world.

* * *

Every copy of the Progress contains information which is of great value to the housekeeper who reads the advertisements.

* * *

With the disappearance of the snow and a good flushing, the streets of Clearfield will present a much more pleasing and wholesome appearance.

* * *

Clearfield county members of the legislature should remember that it in honest sportsman and not the game hog who wants just game laws passed

* * *

Will Clearfield have a dog catcher this summer, or will parents fear to have their little children on the street lest they be torn by rabid or vicious dogs?

* * *

The secret of Japanese success in war has been discovered; the Jap soldiers are fed on prunes, a diet which makes them mad enough to fight anything

* * *

Also, a lot of German professors in American colleges may have to join in the line of unemployed unless they put a muzzle on their mouths during these troublous times.

* * *

Sara Bernhardt and her wooden leg have been dismissed from the hospital, and now Parisians are wondering which of the two will be the greater attraction on the stage.

* * *

Thrifty Canada is dumping steel rails into the United States while President Wilson and Secretary Bryan are defending the tariff which made this importation possible.

* * *

There is one thing the Germans cannot make; they can't make the American people believe there would have been a European war if the kaiser had not said the word.

* * *

The iron cross bestowed upon the **sultan** of Turkey isn't nearly as **heavy** as the cross which he wears **as a result** of listening to Germany's **plea that Turkey enter the war.**

* * *

If all the money that has been invested by Clearfielders in bogus gold, silver and copper mines had been spent in boosting the town Clearfield would now have a population of forty thousand

* * *

Kansas legislature **defeated the bill** providing that women should not use cosmetics to enchance their beauty, but worse than that will happen to the fellow who introduced the bill when he gets home

* * *

A. Mitchel Palmer is in wrong once more, in persuading President Wilson that a combination of swindlers who were sentenced to the penitentiary for fleecing people in a Mexican land fraud should be pardoned

* *

A tailors' congress has issued an edict that men should not spend less than one thousand dollars a year for clothes, and we really don't think many editors spend a thousand dollars in their lifetime to clothe their noble *forms*, and where the balance goes has never been discovered.

* * *

Trouble with Germany is that she thinks what she does is all right and that what other people do is all wrong. This is the underlying fault of the German nation and people. Anything that does not have the German hall mark cannot be good. Intolerance of this kind is what has raised up so many enemies of the Fatherland.

KEEP CHILDREN AT HOME

The borough board of health urges parents to keep their children at home until the scarlet fever cases now developed in Clearfield have been eradicated. The citizens, believing that although the school houses had been ventilated there was still danger of the fever attacking their children, asked that the school buildings be closed, and this was done by the board of education. Now, if these parents are anxious to prevent their children from coming in contact with those who have the disease, they will see that their children do not visit homes where the fever is known to exist or mingle with those who are just recovering from the disease.

Every citizen should consider it his duty to aid in preventing the spread of scarlet fever in this town. No one seems to know where the disease originated, but it probable that the germs were brought from Osceola or some other town in which the fever prevailed. However, how or when the disease got here is not as important as is the necessity for putting an end to its ravages. Fortunately, thus far, none of the cases has proven fatal, but the dread of the disease and the fear that deaths may results should induce parents to obey the rules of the health board.

Children under eighteen years of age have been prohibited from attending places of amusements or other gatherings where the germs of the fever might be encountered, and if parents will keep their children away from the infection the disease will be stamped out in time. Fumigation of the proper kind should be used, not only in public buildings, but in other places frequented by people. But, after all, the surest way by which scarlet fever may be prevented from spreading is to stay away from places where the germs are known or believed to have found lodgement.

While the legislature is making laws covering about every subject under the sun it should provide some punishment for those people who refuse or neglect to conform to the laws governing quarantine in contagious cases. There should be a jail sentence provided as a penalty for any person who permitted a child afflicted with or coming in contact with another suffering from a contagious disease or for permitting other children to visit the homes in which diseases of this kind have appeared. It is impossible to prevent the spread of contagious disease unless those who disregard quarantine rules are severely punished.

THE BOY'S FUTURE

Abe Martin the witty humorist, says: "Little Aggie Mopps says she wishes she wuz a boy so she wouldn't have to work when she grows up." This was intended as a joke, but it leads the thoughtful to think upon the conditions of today, with hundreds of young men unable to procure work at remunerative wages. What has the future in store for the boy who is possessed of only mediocre talents? Has he taken advantage of the opportunities which presented themselves whereby he might have raised himself out of the ordinary walks of life and become a doer of great things?

The schools afford the boys of today chances of improving their minds and fitting themselves for the duties of manhood. The boy who studies diligently and who seeks to improve his mental condition will succeed, while the boy who neglects to seize the opportunities presented to him in school will remain at the bottom of the ladder. The latter class of boys are to be pitied. They failed because they have copied the course pursued by older men and because they did not realize that it was necessary for them to lay the foundation of business or professional success.

SIX SMALL SMILES

Too Late.

"Have you ever thought seriously of marriage, sir?"

"Indeed, I have; ever since the ceremony."—Boston Transcript.

Ever Experience It?

Hokus—"I feel like the oldest person in the world."

Pokus—"What are you talking about? You're not a day over thirty-five."

Hokus—"Yes, but I've just been listening to a sixteen-year-old tell about the things he used to do when he was a kid."—Puck.

Seeing America Thirst

"The distillery was burned to the ground."

"Didn't they save anything?"

"Yes; they snatched a few brands from the burning."—Philadelphia Ledger.

A Variation

"There is only a slight difference of opinion between myself and that political economist."

"And what is that?"

"He thinks my business should be managed for the benefit of the public, while my idea is that the public should be managed for the benefit of my business."Washington Star.

Solace

"Aren't you worried about these public questions?"

"Yes," replied Farmer Corntossel. "But I'm thankful fur this much. There's enough of 'em so that when you get tired of worryin' about one you can rest your mind thinkin' about another."—Washington Star.

Inside Criticism

"So you are going to be married, Mary?"

"Yes ma'am, and I'll be leaving you next Tuesday."

"Well, I hope you are getting a good husband."

"If he ain't any better than the one you've got I won't keep him long."—Detroit Free Press.

WITH A SMILE

If you're in a world of trouble,
With a hundred little woes,
Short on joy and full of sadness,
All your friends are slinking foes;
You are burdened with a soreness
Of the heart that makes it smile
With that lonesome, sickly feling,
Try the glad game for a while.

When the world is hard and heedless
Of its smiles to others lent,
Aund you owe your bank a million,
Though you do not own a cent;
Still you know that you are worthy
Of ten times the gold you owe,
Face the teller with the smile game
Watch it on his features grow.

Would you cross the happy threshold
Of prosperity and peace,
Shun the pathway of the moiler—
Toil your pleasures aye increase.
Lift your face and set it beaming
Like a smiling goldenrod;
Watch the joy-game lead you heavenward
Through prosperity to God.
—Edwin P. Haworth, in the Book News Monthly.

TODAY'S ODDEST STORY

(By United Press)

Minneapolis, Minn., March 16—A group stood at a prominent street corner. A street car running from here to St. Paul rolled up. The crowd boarded—al but one man.

A few moments later another crowd had gathered. They all got on a car bound for St. Paul—all but the one little man. Thrice the same thing happened.

It attracted the attention of a passer by, who inquired the reason.

"I'm waiting for a Minneapolis-St. Paul car,' he said. "I simply will not ride on one marked 'St. Paul and Minenapolis.' They have no right to put St. Paul ahead of Minneapolis"

Eagles' State Convention

The state convention of the Fraternal Order of Eagles will be held at Altoona Tuesday and Wednesday, June 8 and 9.

Read the Progress advertisements.

Democratic House Rules Worse Than Cannonism

Washington, March 16.—Democratic organization control of the house of representatives is worse than "Cannonism," declares a buleltin issued by the Voters' league.

An appeal is made to the newly elected members to aid in revolutionizing procedure so that control of legislation may be taken out of the hands of a few leaders on both sides.

Describing the bipartisan "gentlemen's agreements" governing the consideration of all legislation in the house, the league says:

"Everything is done by 'leaders', who deal and dicker privately in legislation about as men managing large enterprises are expected to do in the business world. The average member has neither voice nor influnce in the affairs of the house. This is true in the greatest degree of new members. They must submit to the deepest measure of subjection.

"Less than a dozen men in house of representatives have in their hands almost absolute obstructive power.

"The lower branch of congress has descended to the 'shoes soled while you wait' level in legislation. It is all done by a few leaders, with a machine so well organized, so perfectly controlled, that some political king or kaiser need do little more than press a button.

"To maintain a shallow pretense of deliberation and to afford opportunity for a sham battle of partisan oratory, those in command of the house organization arrange in the special gang rule for a few hours of 'debate.' But no new amendments are permitted. No deviation from the proscribed program is possible It is all a farce.

"The average member, reduced by the system to the importance of a rubber stamp, is hereby coerced to depend upon essentially selfish and corrupting practices for his standing with constituents. The only course open to him is to convert into political capital the last available bit of work and plunder; to cater to local interests and ambitions; to take the fullest advantage of the franking privilege of free seeds and free advert[illegible] A serving man for the machine, he must subsist largely on this

"There tips—public buildings local improvements, pensions, [illegible] claims, various kinds of patronage [illegible]

"The machine that dominat[illegible] the house in the sixty-third congress was worse in every respect than Cannonism. There was just as absolute, and at the same time more irresponsible control by a few. This was due largely to the natural tendency of undemocratic parliamentary system to grow from bad to worse. The party in control makes no difference; the organization is bipartisan."

As a means of establishing reforms the league proposes a revision of the rules so as to eliminate the "subtle briberies" of committee assignments and committee chairmanships, so as to permit the election of committee themselves; require open committee meetings and the abolition of all secrecy in the transaction of public business; establish a budget system; replace the long and tedious rollcalls in the house, which make filibustering possible, with electrical voting devices; require record votes in committee of the whole, to do away with the present method by which members escape responsibility and prevent all petty graft by placing all employes of committees and clerks to congressmen on the payrolls of the house.

The bulletin describes in detail how the organization, having obtained control through the "subtle briberies" described, proceeds to work its will through the secret caucus.

The secret caucus has already perpetuated the control of the Democratic "old guard" in the coming house of representatives by deciding that Champ Clark shall be elected speaker of the next house, naming Claude Kitchen, of North Carolina, as floor leader and chairman of the ways and means committee, and directing that the ways and means committee shall make the committee assignments and select all the committee chairmen.

Attention is called to the fact that there are a great many more committees than are needed and that these committees were created and are maintained merely to provide chairmanships to be used by the controlling organization as bribes with which to control other members. The bulletin adds:

"The whole parliamentary system of the house is based [illegible] both personal and political [illegible] complete substitution of [illegible] private and special interest [illegible] honesty and eff[illegible] that spoils and waste [illegible] only [illegible] their [illegible]"

AMUSEMENTS

A dainty musical comedy of youth, "When Dreams Come True,' captivated the audience at the opera house last evening The play was one of the best that has been shown [illegible] this season and was filled with fun [illegible] and humor from beginning to end The company was delightful, every actor playing as though he or she enjoyed it as much as the audience

Frederic Santley, who played 'Dean Hedges', was delightfully amusing in his mixed up marriage arrangements. Miss Alice Hanley played the part of "Beth" his dream girl, with sweet charm. "Dear World", sung by her, was one of the prettiest songs of the show. "Who's the Little Girl?" by Miss Hanley, Mr. Santley and the debutantes was also very good. Mrs. Anna Little as "Mrs William Smith" and pretty Miss Mabel Withee as her daughter "Margaret" were each wonderfully good in their parts. Don Borroughs, "Denny" played his part with exceptional ebility.

The two comedians, Miss Connie Mac, Matilda, who had a "Black on White," and John Mundy, Hercules Strong, detective, with his "suspicions"' kept the audience laughing all the time they were on the stage.

The music and the dancing were good and the less important characters of the play each an artist in his or her part. "Come Along to the Movies" was amusing, realistic the actors playing first the part of the audience then enacting the movie show itself

1905 LICENSE PETITIONS IN ALLEGHENY COURT

(By United Press)

Pittsburg, March 16.—License court yesterday began its annual struggle here with 1,905 petitions—50 more than last year.

A hard fight by the anti-saloon forces is expected.

Among the applicants is Frank Smith, of the Lincoln hotel, who was recently acquitted of charges that he conducted an immoral resort. A subsequent attempt to revoke his license failed.

Judge Josiah Cohen will be one of two judges to review the petitions and pas supon them. Blanket protests against issuance of licenses to hotels and cafes in various districts were promised. Hearings on retail licenses will continue till April 5, when wholesale applications wil lbe taken up.

NO JIM CROW LAW AT THIS SESSION

(By United Press)

Harrisburg, March 16.—It is not believed that this session of the legislature will pass a Jim Crow law which [illegible] A bill to that effect is now before the house [illegible] committee, which was offered by A. C. Stein, of Pittsburg.

[illegible] provides that all persons within the jurisdiction of Pennsylvania shall be entitled to the full and equal accommodations, advantages and privileges of any place of public accommodation, entertainment or amusement, subject only to the condition and limitation established by law, applicable to all persons. It also forbids the display, mailing or posting of any notice to the effect that any such accommodations shall be refused to any person, on account of race, color or creed, or that any such person is unwelcome

Any person who violates the provisions or incites to their violation may be fined from $100 to $500, or from 30 days to three months in jail. Any person aggrieved may recover from $100 to $500 for each offense.

Subscribe for the Progress.

Norway Maples

We have a block of extra fine Norway Maples to offer the trade for this spring planting only at the following prices:

In quantities of less than 10 trees in one order at$1 20 each; in quantities of 10 to 30 trees, at $1.10 each; 30 to 100 trees, at $1.00; more than 100 trees in one shipment, at 80c each. Trees to be no less than 12 feet in height nor less than 1 1-2 inches in diameter and straight and smooth and symmetrical.

You may not be able to duplicate orders at these bargain prices after this spring All orders should be in by March 20th, before supply is taken up.

Good bargains in all kinds of nursery stock and strawberry plants. All goods guaranteed The oldest nursery in the U. S and largest in the world.

A. Y. Straw,
Salesman for Stark Bros.

Allen and Bartholomew, the new Dry Cleaners, will make your old clothes look like new. Try them. Prices right. H & C. 104. tf

Read the Progress advertisements.

CLASSIFIED WANTS

Rate—One cent per word each insertion.
Minimum charge Ten Cents.
Positions Wanted Free. No charge will be made to persons desiring positions.

POSITIONS WANTED

WANTED — Experienced housekeeper wants position in town or on farm. Call Progress office. 6t

WANTED—Competent help for general housework. Apply personally. Mrs. R. B. Thompson, 735 South Second street. 6t

WANTED—Girl for general house work to go out of town, small family modern conveniences, bathroom, water in kitchen, gas for light and cooking and traveling expenses paid from here. Inquire at Progress office.

WANTED—Position in refined family by girl 17 years old as nurse for one or two children; used to being around children. X. Y. Z. 3-11-3t.

D. C. Rook has taken the room over the Globe theatre, where he is showing the famous "Safety First Clothes" at $10.00. Come up any time.

FOR SALE

FOR SALE—House and two lots in lower Woodland; 7-room house plastered, cement cellar. Price reasonable. Call or write John W. Lansberry, Woodland, Pa. 1w

FOR SALE—Nine-year-old bay horse. Weight 1100 lbs. Inquire Grant Meyer, Launce, Pa. 6t

Restaurant for Sale

Now doing a good business—good reasons for selling. Address Restaurant, care Clearfield Progress 3-12-tf.

FOR RENT

FOR RENT—Nicely furnished flat for light house keeping. Inquire at 310 Park avenue 3t

FOR RENT—Two pleasant rooms. Call at Progress office. 3-3-3t.

FOR SALE—A good two Horse platform spring delivery wagon at a reasonable price by Madera Trading company, Madera, Pa.

OLD-TIME COLD CURE— DRINK HOT TEA!

Get a small package of Hamburg Breast Tea, or as the German folks call it, "Hamburger Brust Thee," at any pharmacy. Take a tablespoonful of the tea, put a cup of boiling water upon it, pour through a sieve and drink a teacup full at any time during the day or before retiring. It is the most effective way to break a cold and cure grip, as it opens the pores of the skin, relieving congestion. Also loosens the bowels, thus breaking up a cold.

Try it the next time you suffer from a cold or the grip. It is inexpensive and entirely vegetable, therefore safe and harmless.

JACOBSON'S

Furniture, Rugs, Stoves and Household Goods
—AT—
POPULAR PRICES
—AT—
JACOBSON'S
212 REED STREET

RUB RHEUMATISM FROM STIFF, ACHING JOINTS

Rub Soreness from joints and muscles with a small trial bottle of old St. Jacobs Oil

Stop "dosing" Rheumatism.

It's pain only; not one case in fifty requires internal treatment. Rub soothing, penetrating "St. Jacobs Oil" right on the "tender spot" and by the time you say Jack Robinson—out comes the rheumatic pain. "St. Jacob's Oil" is a harmless rheumatism cure which never disappoints and doesn't burn the skin. It takes pain, soreness and stiffness from [illegible] joints, muscles and bones, stops sciatica, lumbago, backache, neuralgia. [illegible] "St. Jacobs [illegible]" [illegible] and in a moment [illegible] be free from pains, aches and stiffness. Don't suffer! Rub rheumatism away.

Barred Plymoth Rocks

Baby Chicks 10-Cts Each.

Hatched from good healthy stock raised on free range and bred for vigor and good laying qualities.

Ready after March 20. Order early and have your pullets laying before winter.

W. E. WALL,
Grampian, Pa.

Ping Pong 10 for 10 cents until April 1st. Star Studio. 10t-eod

We will redeem all outstanding coupons from Golden Link Flour after April 1st.
3-11 2t. J. W. Eberts

ROSS & WOODS — ROSS & WOODS

21 kinds 10¢ a can

Look for the red-and-white label

What do you think of these grocery specials?

Mothers Oats. Aluminum each.. ..package	30c	Pint Republic Vanilla	$1.25
3 Cans Varick Corn	25c	Premier Corn Flakes	3 for 25c
Varick Tomatoes	10c	Pure Peanut Butter	15c lb
Good Grade Shoe Peg Corn.... 3 for	25c	Soup Ringlets Lg. Pg.	10c
Dold Hams	16c	1 lb. Package Alphabets	15c
		N. B. C. Ginger Snaps	10c lb.
		Met Ginger Snaps	7c lb.
		Met Coffee Cakes	7c lb.

ROSS & WOODS

AFTER ALL

The Greatest Safety to Depositors is

Good Management

This Bank is Directed by the Following

BOARD OF DIRECTORS

Hon. Singleton Bell, President Judge 46th Judicial District
William I. Betts, President Chamber of Commerce
John Dimeling, Dimeling & Bloom, Lumber
William P. Hopkins, Trustee Estate A. C Hopkins
A. E. Leitzinger, Leitzinger Brothers Department Store
James Mitchell, President
Thos. H. Murray, Murray & O Loughlin, Attorneys
W. H. Patterson, Patterson & Gleason, Attorneys
H. S. Whiteman, Jr., Vice President and Cashier

THE CLEARFIELD NATIONAL BANK

"The Bank of Service"

NEWSPAPERARCHIVE® NEWSPAPERARCHIVE®

PEG O' MY HEART

By J. Hartley Manners

A Comedy of Youth Founded by Mr. Manners on His Great Play of the Same Title—Illustrations From Photographs of the Play

Copyright, 1913, by Dodd, Mead & Company

"There is just one more condition of Mr. Kingsnorth's will that you must know Should you go through your course of training satisfactorily to the age of twenty-one you will inherit the sum of £5 000 a year."

"When I'm twenty-one I get £5,000 a year?" gasped Peg

"If you carry out certain conditions."

"An' what are they?"

"Satisfy the executors that you are worthy of the legacy."

"Satisfy you?"

"And Mr Hawkes."

Peg looked at the somewhat uncomfortable lawyer.

"Mr. Hawkes! Oh-ei Indade!" She turned back to Jerry. "Did he know about the five thousand? When I'm twenty-one?"

"He drew the will at Mr. Kingsnorth's dictation," replied Jerry.

"Was that why ye wanted me to be engaged to ye until I was twenty-one?" she asked the unhappy lawyer.

"Come, come, Miss O'Connell," said Hawkes. "What nonsense?"

"Did you propose to Miss Margaret?" queried Jerry.

"Well," hesitated the embarrassed lawyer—"in a measure—yes.'

"That's what it was," cried Peg, with a laugh. "It was very measured. No wonder the men were crazy to kape me here an' to marry me."

Then Jerry spoke to the others, "Now may I have a few moment alone with my ward?"

Peg stared at Jerry incredulously

"Ward? Is that me?"

"Yes, Peg I am your legal guardian —appointed by Mr Kingsnorth

"You're the director of a bank the executor of an estate, an' now ye're me guardian What do ye do with yer spare time?"

Jerry smiled and appealed to the others

"Just a few seconds—alone'

"Will you write to me?" urged Jerry when he and Peg were alone

"What for?"

"Peg my dear!" He took both of her hands in his and bent over her

Just for a moment was Peg tempted to yield to the embrace

Had she done so the two lives would have changed in that moment. But the old rebellious spirit came uppermost, and she looked at him defiantly and cried:

"Are you goin' to propose to me too?"

That was the one mistake that separated those two hearts Sir Gerald drew back from her hurt.

Jarvis came quietly in.

"Mr Hawkes says, miss, if you are going to catch the train"—

"I'll catch it,' said Peg impatiently, and Jarvis went out.

Peg looked at Jerry's back turned eloquently toward her as though in rebuke

"Why in the worrld did I say that to him?" she muttered "It's me Irish tongue" She went to the door and opened it noisily rattling the handle loudly, hoping he would look around.

Under her breath she murmured:

"Goodby, Misther Jerry, an' God bless ye, an thank ye for bein' so nice to me" And she passed out.

In the hall Peg found Ethel and Hawkes waiting for her They put her between them in the cab, and, with Michael in her arms, she drove through the gates of Regal Villa never to return.

CHAPTER XXVIII.

After Many Days.

FRANK O'CONNELL stood on the quay that morning in July and watched the great ship slowly swinging in through the heads, and his heart beat fast as he waited impatiently while they moored her.

His little one had come back to him.

Amid the throngs swarming down the gangways he suddenly saw his daughter, and he gave a little gasp of surprised pleasure.

They reached O'Connell's apartment.

It had been made brilliant for Peg's return. There were flowers everywhere.

His heart bounded as he saw Peg's face brighten as she ran from one object to another and commented on them.

"It's the grand furniture we have now, father!"

"Do ye like it, Peg?"

"That I do. And it's the beautiful picture of Edward Fitzgerald ye have on the wall there!"

"Ye mind how I used to rade ye his life?"

"I do indade. It's many's the tear I've shed over him an' Robert Emmet."

"Then ye're not forgotten?"

"Forgotten what?"

"All ye learned as a child, an' we talked of since ye grew to a girl?"

"I have not. Did ye think I would?"

"No, Peg, I didn't. Still, I was wonderin'"—

"What would I be doin' forgettin' the things ye taught me?"

"An' what have ye been doin' all these long days without me?"

He raised the littered sheets of his manuscript and showed them to her.

"This."

She looked over her shoulder and read:

"From 'Buckshot' to 'Agricultural Organization.' The History of a Generation of English Misrule, by Frank Owen O'Connell."

She looked up proudly at her father.

"It looks wondherful, father."

"I'll rade it to you in the long evenin's now we're together again."

"Do, father."

"An' we won't separate any more, Peg, will we?"

"We wouldn't have this time but for you, father."

"What made ye come back so sudden-like?"

"I only promised to stay a month."

"Didn't they want ye any longer?"

"In one way they did an' in another they didn't. It's a long history—that's what it is. Let us sit down here as we used to in the early days an' I'll tell ye the whole o' the happenin's since I left ye."

She softened some things and omitted others—Ethel entirely. That episode should be locked forever in Peg's heart.

Jerry she touched on lightly.

"There's one thing, Peg, that must part us some day when it comes to you," he finally said

"What's that, father?"

"Love, Peg."

She lowered her eyes and said nothing

"Has it come? Has it, Peg?"

She buried her face on his breast, and, though no sound came, he knew by the trembling of her little body that she was crying

So it had come into her life.

The child he had sent away a month ago had come back to him transformed in that little time into a woman.

The cry of youth and the call of life had reached her heart.

After awhile he stood up.

"Ye'd betther be goin' to bed, Peg."

"All right, father"

She went to the door. Then she stopped.

"Ye're glad I'm home father?"

He pressed her closely to him.

"I'll never lave ye again," she whispered

All through that night Peg lay awake searching through the past and trying to pierce through the future.

Toward morning she slept, and in a whirling dream she saw a body floating down a stream. She stretched out her hand to grasp it when the eyes met hers, and the eyes were those of a dead man—and the man was Jerry!

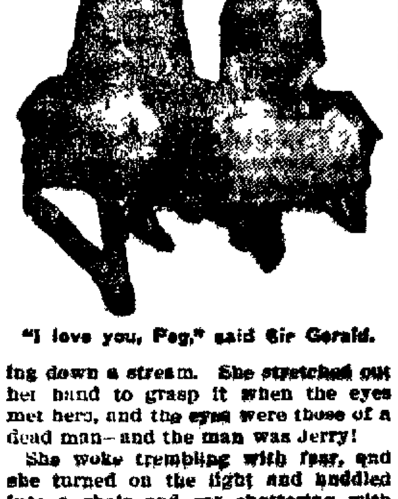

"I love you, Peg," said Sir Gerald.

She woke trembling with fear, and she turned on the light and huddled into a chair and sat chattering with terror until she heard her father moving in his room. She went to the door and asked him to let her go in to him He opened the door and saw his little Peg, wild eyed, pale and terror stricken, standing on the threshold. The look in her eyes terrified him.

"What is it, Peg, me darlin'? What is it?"

She crept in and looked up into his face with her startling eyes, and she grasped him with both of her small hands and in a voice dull and hopeless cried despairingly:

"I dreamt he was dead—dead! An' I couldn't rache him. An' he went on past me—down the stream—with his face upturned." The grasp loosened, and just as she slipped from him O'Connell caught her in his strong arms and placed her gently on the sofa, and she fell asleep.

* * * * * * *

Those first days following Peg's return found father and child nearer each other than they had been since that famous trip through Ireland when he lectured from the back of his historical cart.

She became O'Connell's amanuensis. During the day she would go from library to library in New York verifying data for her father's monumental work.

One evening some few weeks after her return she was in her room preparing to begin her night's work with her father when she heard the bell ring. That was unusual. Their callers were few. She heard the outer door open, then the sound of a distant voice mingling with her father's.

Then came a knock at her door.

"There's somebody outside here to see ye, Peg," said her father.

"Who is it, father?"

"A perfect sthranger—to me. Be quick now."

She heard her father's footsteps go into the little sitting room and then the hum of voices.

Her father was talking. She opened the door and walked in. A tall, bronzed man came forward to greet her Her heart almost stopped. She trembled violently. The next moment Jerry had clasped her hand in both of his.

"How are you, Peg?"

He smiled down at her as he used to in Regal Villa, and behind the smile there was a grave look in his dark eyes and the old tone of tenderness in his voice.

"How are you, Peg?" he repeated.

"I'm fine, Mr Jerry," she replied in a daze. Then she looked at O'Connell, and she hurried on to say:

"This is my father, Sir Gerald Adair."

"We'd inthroduced ourselves already," said O'Connell good naturedly, eying the unexpected visitor all the while. "And what might ye be doin in New York?" he asked.

"I have never seen America. I take an Englishman's interest in what we once owned"—

"An' lost through misgovernment."

"Well, we'll say misunderstanding."

"As they'll one day lose Ireland"

"I hope not. The two countries understand each other better every day."

The bell rang again Peg started to go, but O'Connell stopped her

"It's McGlann. This is his night to call and tell me the politics of the town. I'll take him into the next room, Peg, until yer visitor is gone'

"Oh, please," said Jerry hurriedly and taking a step toward the door, "allow me to call some other time!"

"Stay where ye are!" cried O'Connell, hurrying out as the bell rang again

"I want to ask ye somethin', Sir Gerald," she began.

"Jerry!" he corrected.

"Please forgive me for what I said to ye that day It was wrong of me to say it. Yet it was just what ye might have expected from me. But ye'd been so fine to me—a little nobody—all that wonderful month that it's hurt me ever since, an' I didn't dare write to ye. It would have looked like presumption from me. But now that ye've come here ye've found me out, an' I want to ask yer pardon, an I want to ask ye not to be angry with me."

"I couldn't be angry with you, Peg.'

He paused, and as he looked at her the reserve of the held in, self contained man was broken. He bent over her and said softly:

"Peg, I love you!"

The room swam around her.

Was all her misery to end?

Did this man come back from the mists of memory because he loved her?

She tried to speak, but nothing came from her parched lips and tightened throat.

Then she became conscious that he was speaking again, and she listened to him with all her senses, with all her heart and from her soul.

"I knew you would never write to me, and somehow I wondered just how much you cared for me—if at all. So I came here. I love you, Peg. I want you to be my wife. I want to care for you and tend you and make you happy. I love you!"

Her heart leaped and strained.

"Do you love me?" she whispered, and her voice trembled and broke.

"I do. Indeed I do. Be my wife."

"But you have a title," she pleaded.

"Share it with me,' he replied.

"Ye'd be so ashamed o' me."

"No, Peg; I'd be proud of you. I love you."

Peg broke down and sobbed.

"I love you, too, Misther Jerry."

In a moment she was in his arms.

It was the first time any one had touched her tenderly besides her father

Jerry stroked her hair and looked into her eyes and smiled down at her lovingly as he asked:

"What will your father say?"

She looked happily up at him and answered:

"Do you know one of the first things me father taught me when I was just a little child?"

"It was from Tom Moore, 'Oh, there's nothin half so sweet in life—as love's young dream.'"

When O'Connell came into the room later he realized that the great summons had come to his little girl.

The thought came to him that he was about to give to England his daughter in marriage! Well, had he not taken from the English one of her fairest daughters as his wife?

And a silent prayer went up from his heart that happiness would abide with his Peg and her Jerry and that their romance would last longer than had Angela's and his.

AFTERWORD.

AND now the moment has come to take leave of the people I have lived with for so long. Yet, though I say "Adieu!" I feel it is only a temporary leave taking. Their lives are so linked with mine that some day in the future I may be tempted to draw back the curtain and show the passage of years in their various lives.

Some day with O'Connell we will visit Peg in her English home and see the marvels time and love have wrought upon her But to those who knew her in the old days she is still the same Peg o' My Heart—resolute, loyal, unflinching, mingling the laugh with the tear, truth and honesty her bedrock.

We will also visit Mrs. Chichester and hear of her little grandchild, born in Berlin, where her daughter, Ethel, met and married an attache at the embassy and has formed a salon.

It will be a grateful task to revive old memories of those who formed the foreground of the life story of one whose radiant presence shall always live in my memory, whose steadfastness and courage endeared her to all, whose influence on those who met her and watched her and listened to her was farreaching, since she epitomized in her small body all that makes woman lovable and man supreme—honor, faith and love!

Adieu, Peg o' My Heart!

THE END.

Hospital Whist Club

The Hospital Bridge Whist club will meet on the fifth floor of the Leitzinger building, Wednesday, March 17, at 2 o'clock.

Mrs Warren Partridge, hostess
Secretary.

Before buying your spring fertilizer see J. W. Eberts 3-12-3t-p.

TAXI?

—CALL—

Wallace Garage

PRICES RIGHT

H. & C Phone Third Street

The Very Best Flour That Money Can Buy

Geo. H. Lum

DUBOIS, PA. State Agent

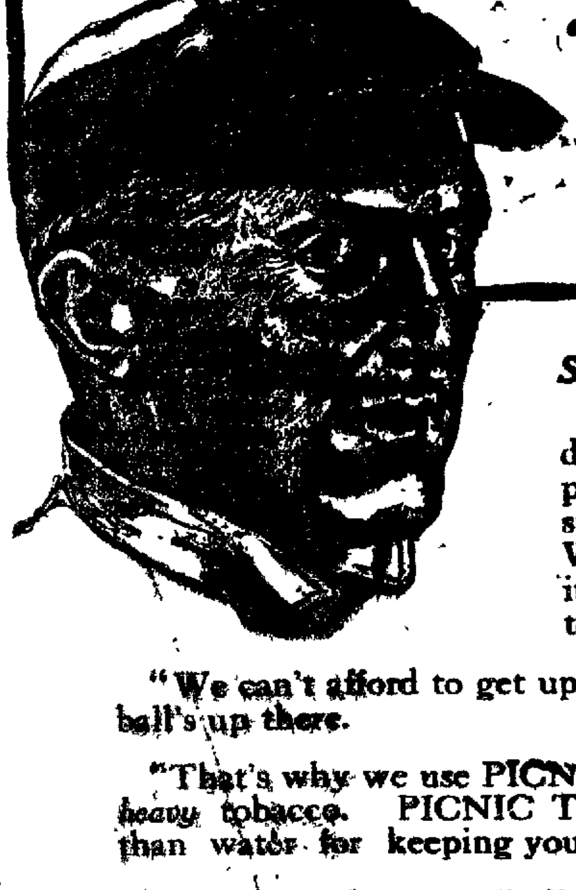

"The Thinkers of the Country Are the Tobacco Chewers"—said one of the greatest thinkers this country ever produced.

Says the Ball Player:

"There wouldn't be many double plays pulled off, if we players didn't think pretty straight and quick and *right*. We need snap judgment but it's got to be good judgment too.

"We can't afford to get up in the air except when the ball's up there.

"That's why we use PICNIC TWIST instead of a dark, *heavy* tobacco. PICNIC TWIST is *mild* and it's better than water for keeping you from getting dry."

Men everywhere are finding that there's all the tobacco satisfaction in a mild, sweet, long lasting chew of PICNIC TWIST without the "comeback" on the nerves, found in strong tobacco.

Try one of these soft twists of the mild, mellow part of the leaf and see for yourself.

PicNic Twist

CHEWING TOBACCO

"The Thinkers of the Country Are the Tobacco Chewers"

Also in economical freshness-preserving drums of 11 twists for 50c.

Liggett & Myers Tobacco Co

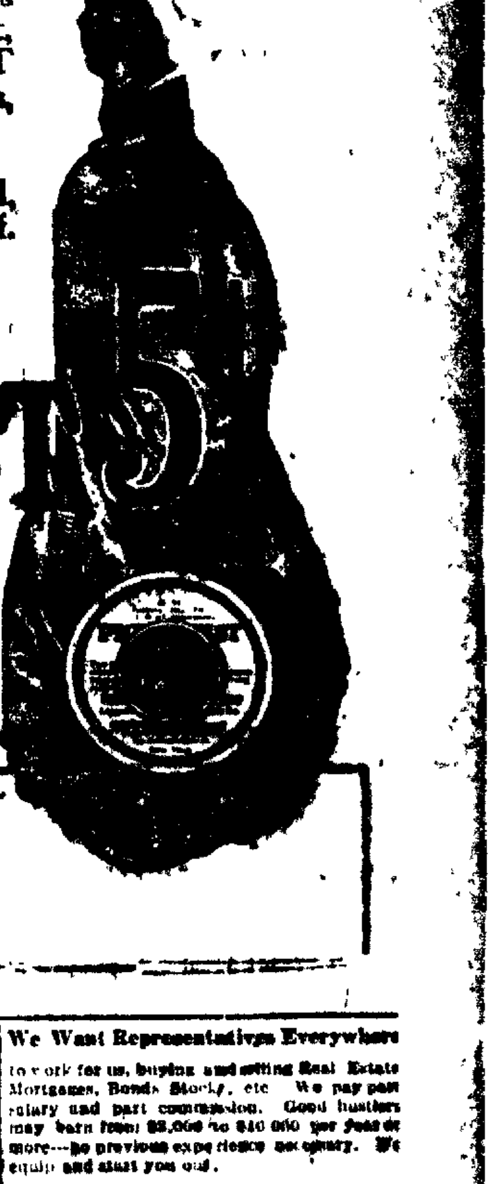

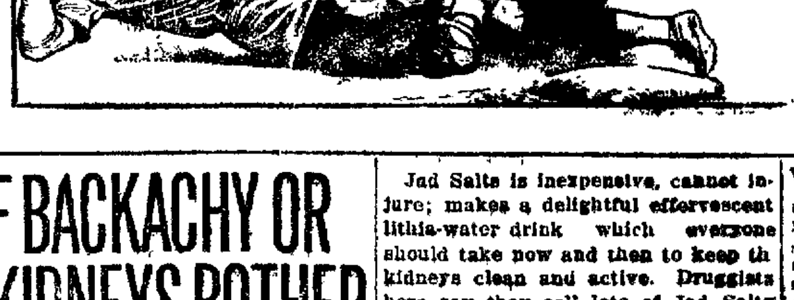

IF BACKACHY OR KIDNEYS BOTHER

Eat less meat also take glass of Salt before eating breakfast.

Uric acid in meat excites the kidneys, they become overworked; get sluggish, ache, and feel like lumps of lead The urine becomes cloudy; the bladder is irritated, and you may be obliged to seek relief two or three times during the night. When the kidneys clog you must help them flush off the body's urinous waste or you'll be a real sick person shortly. At first you feel a dull misery in the kidney region, you suffer from backache, sick headache, dizziness, stomache gets sour, tongue coated and you feel rheumatic twinges when the weather is bad.

Eat less meat, drink lots of water; also get from any pharamacist four ounces of Jad Salts, take a tablespoonful in a glass of water before breakfast for a few days and your kidneys will then act fine. This famous salts is made from the acid of grapes and lemon juice, combined with lithia, and has been used for generations to clean clogged kidneys and stimulate them to normal activity, also to neutralize the acids in urine, so it no longer is a source of irritation, thus ending bladder weakness.

Jad Salts is inexpensive, cannot injure; makes a delightful effervescent lithia-water drink which everyone should take now and then to keep the kidneys clean and active. Druggists here say they sell lots of Jad Salts to folks who believe in overcoming kidney trouble while it is only trouble.

We Want Representatives Everywhere

to work for us, buying and selling Real Estate Mortgages, Bonds Stocks, etc We pay part salary and part commission. Good hustlers may earn from $5,000 to $10,000 per year or more—no previous experience necessary. We equip and start you out.

International Realty Corporation,

1? Otis Bldg., 10? La Salle St., CHICAGO

CLIP THIS CERTIFICATE TODAY

FREE CERTIFICATE

ILLUSTRATED

BIBLE STORIES for OLD and YOUNG

PRESENTED TO YOU BY—

CLEARFIELD PROGRESS MARCH 16, 1915

THE MOST IMPORTANT BOOK OF MODERN TIMES
ALL EVENTS OF THE BIBLE TOLD IN PLAIN SIMPLE LANGUAGE

The above Certificate, with FIVE others, entitles any one to a copy of the $3 book, "ILLUSTRATED BIBLE STORIES FOR YOUNG AND OLD," if presented at the office of this newspaper, together with the amount of 89c to cover the necessary expenses of advertising and promotion.

The $3 Book Illustrated Bible Stories for Young and Old

A book for *all people*, young or old—entirely undenominational. It tells the facts and events of The Bible in simple, easily understood language; by IAN MACLAREN (Rev John Watson, D.D.) and J WM BUEL, Ph D Over 500 illustrations by the world's noted artists, 16 full page color plates from the famous Tissot collection 800 pages, bound in sea green vellum cover illuminated in gold, scarlet and black, large clear type super-calendered book paper The book is 6½ x 9 inches, 1½ inches thick

MAIL ORDERS—By parcel post include EXTRA 5 cents within 150 miles 12 cents 150 to 300 miles for greater distances ask your postmaster amount to include for 4 pounds

Mother's Bread

THE BEST BREAD

CITY BAKERY

NO. ? THIRD ST.

Clearfield, Penn'a.

ELECTROLIERS

We Have a Nice Line of Electric Fixtures in One, Two, Three and Four Light. Also Side Brackets

A Pretty Two-Light Chandelier will Replace that drop cord and add to the Appearance of the Room, and will Only Cost $3.25.

A Beautiful Stock of Shades From 15c up. Come in and See Them.

Oppo. Witmer Inn **HARDER'S GUN WORKS** Clearfield, Penn'a.

NEWSPAPERARCHIVE® NEWSPAPERARCHIVE®

Special This Week Only

A $2.50 SUIT CASE

FREE

With Each Purchase of

A Man's Suit

Robinson & Company

Clearfield, Pa.

SPRING SEASON, 1915

ROBINSON & COMPANY'S

DEPARTMENT STORE

Market Street, Clearfield, Penna.

Request the honor of your presence on the occasion of the Formal Opening of the

Millinery Department

Thursday, Friday, Saturday, March 18, 19 and 20

An unique showing, reflecting the newest trend of Fashion in Hats for every occasion

Preliminary Showing of New Models in Gowns, Tailored Dresses, Suits, Coats and Blouses

LARGEST WARSHIP, THE PENNSYLVANIA LAUNCHED TODAY

(Continued From Page One)

cost to Uncle Sam of this latest addition to the navy. She is far and away better than anything the navy has ever asked before. From top to bottom her equipment is strictly modern. Oil burning Curtiss turbines instead of coal engines will propel her, and she is fitted to carry 694,839 gallons of fuel.

Other figures showing what a giant she is follow: length over all 680 feet; breadth, 97 feet; speed, 21 knots. The keel was laid down in February, 1913.

The Pennsylvania in some respects will be the most powerful vessel afloat. While not as speedy as the greatest British warship, the "Queen Elizabeth," which hurled its projectiles with deadly effect in the Dardanelles bombardment, the Pennsylvania's weight of broadside is 3,000 pounds heavier than the British rival, and her protective armor is three inches thicker.

A comparison of the two ships, each illustrating different ideas in naval construction follows:

Pennsylvania
- Displacement—31,400 tons.
- Big guns—12 fourteen inch.
- Armor amidships—16 inches.
- Speed—21 knots.
- Weight of broadside—16,292 pounds

Queen Elizabeth
- Displacement—27,500 tons.
- Big guns—8 fifteen inch.
- Armor amidships—13 inches.
- Speed—24 knots.
- Weight of broadside—13,400 pounds

Dreadnaught No. 39 which has not as yet been christened, is a sister ship of the Pennsylvania. American naval experts declare that while ships of the Queen Elizabeth type might outrange the Pennsylvania the latter's protective armor is so heavy that the projectiles would not do any appreciable damage.

Harrisburg, March 10.—The official list of the guests who will accompany the Governor Brumbaurg to the launching of the battleship Pennsylvania at Newport News was made public Sunday night. Outside of the thirty-fire senators and representatives there will be oGvernor Brumbaugh, Attorney General Brown, Secretary Wods, Private Secretary Hiatt and about 100 prominent citizens of Pennsylvania.

EIGHT BRITISH WARSHIPS DAMAGED BY SHELLS

Berlin, March 16.—(Via London, March 16.—A wireless dispatch received from Constantinople says:

"It is semi-officially stated, and most emphatically, that the British warships Argamemnon, Lord Nelson, Cornwallis and Dublin and the French ships Bouvet, Suffren and Saphir all have been damaged in the Dardanelles fighting. The British battleship Queen Elizabeth has been struck by three heavy shells. The hospital ship Canada has left for Malta with numerous injured."

The Oversea News Agency confirms the above wireless in the following wireless to Sayville (L. I.) station:

"Constantinople reports that eight British warships have been damaged, and a great number of the allies have been wounded, in the fighting in the Dardanelles, and the wounded taken to Malta. There are no enemy soldiers along the Dardanelles. The attacks on Smyna have failed. The bombardment ceased two days ago."

Before buying your spring fertilizer see J. W. Eberts 3-12-3t-p.

Enlarged Photo Free!

FOR 16 DAYS ONLY

From now until April 1st I will give absolutely free of any charge one 10x12 enlarged photograph with every dozen of my fine Folder Photos, at $4.00 per dozen. The regular price of these Folder Photos is $5.00 per dozen.

THIS OFFER IS ONLY GOOD UNTIL APRIL 1.

McDowell's Studio

THIRD STREET GORDON BLDG.

BRING THIS ADVERTISEMENT WITH YOU.

OBITUARY

Thomas Shipley was born in England Oct. 14, 1845; came here with his parents when eleven weeks old, settled at Rochester, N. Y., at which place he stayed until 35 or 40 years ago when he came to Clearfield where he spent the remainder of his life, dying Feb. 19, 1915, aged 69 years, 4 months and 5 days. On June 11, 1884, he was united in marriage to Emma C. Barger, of this place. To this union eight children were born. When Mr. Shipley first came to Clearfield he was engaged in the nursery business, but later took up painting and papering, which he followed until the time of his death, which was due to cancer of the stomach, from which he had been ailing over a year. He was a man of a very rugged constitution, having

THOMAS SHIPLEY

served as a soldier the full time of the Civil war, a man of good characterter, a genial disposition and an upright citizen and one who had a host of friends. He leaves to mourn the loss of a loving husband and father a widow and the following children: Mrs. J. A. Ritter, of Madera; Mrs. S. J. Mann, of Clearfield; Frank, Clark and Earl, at home; Lewis, William and Ella having preceded him to the grave.

The funeral was held from his late home on Nichols street on Sunday, Feb. 21, Undertaker Leavy having charge of the funeral. Revs. Salter and Hummel officiating. The pallbearers were Messrs. Austin Haney, Miles Zimmerman, Jacob Shimmel, McClellan Rowles, William Boyce and Wodward Wyrant.

McMURRAY

Mrs. Russell McMurray, who was formerly Miss Hattie Beyer, youngest daughter of the late Mr. and Mrs. John Beyer, and a most excellent woman, died on Saturday morning on the old Beyer homestead near Smoke Run, aged about 40 years.

Besides her husband, she leaves two children, one brother, L. W. Beyer, the Smoke Run merchant, and four sisters, one of whom is the wife of Rev. C. W. Rishel and the other the wife of Rev. J. W. Shaffer. Her funeral was held this afternoon.

WALLACE

Morris Wallace, aged 87 years, died at his home in Lawrence township on Sunday, after an illness of three weeks from the infirmities of age. The deceased was born in Brady township and had lived in Lawrence 73 years. He was a farmer and lumberman. Mr. Wallace had no living relatives, his wife having died 12 years ago. For the past three years he has lived with Mr. and Mrs. G. D. Halseny, who now own his old homestead. Funeral services were held this afternoon at 2:00 o'clock and interment made in Hillcrest cemetery. The services were conducted by Rev. E. C. Reeve.

Owing to the Millinery opening at L. S. Hahn's Friday evening the store will be closed until seven-thirty.

BLACK-HAND LETTERS SENT TO WOODLAND

Editor of Progress.

A number of our young men at Mineral Springs have been receiving letters, something like black hand letters, written in red ink and having skull and cross bones upon them.

If the sender of these letter will come and apologize to the receivers nothing will be done about the matter, provided he comes before March 20th Otherwise the matter will be taken up with the government officials at Washington.

A Receiver of One of the Letters.

Woodland, March 15, 1915.

MILLINERY OPENING

We will have our first showing of Spring Millinery Friday evening, the nineteenth, from seven until ten. This millinery store is reaching its half century mark. My predecessors served you well for almost fifty years and we hope to extend to you the same coutersy. We are aspiring to make this half century mark the banner year. When you come to the store examine our materials and workmanship critically. Take hold of our hats and notice their durability as well as the exclusive style.

L. S. HAHN.

BLACK BOX!

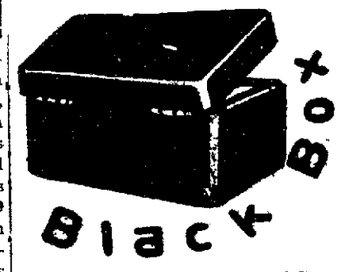

There Is a Strange and Remarkable Mystery Connected With It!

Particulars in Our Next Issue!

Advance Ads for Black Box

Gossip for Tonight's Tea Table

TUESDAY, MARCH 16, 1915

Hair weaving and switches made to order. Will give satisfaction.

Mrs. Mike Green, 513 Daisy street, Clearfield, Pa.

Miss Margaret Scott, of Salamanca, New York, will arrive here tomorrow, and be the guest of Miss Martha Dunlap for several days.

Mrs. Mary McMurray left this morning for Philadelphia.

Mrs. Reuben McPherson is moving into the Johnson flat today.

Mr. Folmsby, physical director at the Y. M. C. A., left this morning to visit relatives in New York.

Mr. and Mrs. Forest Livingston are visiting relatives in Pittsburg.

Mr. and Mrs. Philip Read left last evening for Florida to spend several weeks.

Dr. M. E. Swartz, formerly pastor of the Trinity Methodist church, is mentioned for the superintendency of the Jumiata district.

Jesse E. Dale, former sheriff of Clearfield county, spent the morning attending to busines sin town.

A. J. Bonsall, of Brady township, transacted business at the court house this morning.

Misses Pearl and Grace Moore, of Second street, spent Sunday at the home of Mr. and Mrs. W. W. Huddern, at Altoona.

J. F. Morgan spent Sunday in DuBois.

James Purcell had business in DuBois this week.

Missen Ellen Row and Lynn Gallaher left this morning to spend two weeks in Atlantic City.

Richard Arrandale, of Clearfield, was here on Saturday to see his parents, both of whom are on the sick list, Mrs. A. being ill the past couple of weeks. Dick is looking good again.—Philipsburg Journal.

Dr. F. S. Nevling will leave tomorrow to look after his real estate interests in New Kensington, near Pittsburg.

Nothing so attractive to the ladies as fine Millinery. We think we can entertain you atour store Friday evening where we will display the authentic, the practical and beautiful new things.

L. S. HAHN.

BATTLESHIP CONNECTICUT DAMAGED IN PRACTICE

(By United Press)

Washington, March 16.—The Connecticut had her starboard stern shaft broken while practicing in South Wanpanama bay. She also suffered a damaged hull, but there was no casuality list. The ship has been sent to Philadelphia for repairs.

LADIES! DARKEN YOUR GRAY HAIR

Use Grandma's Sage Tea and Sulphur Recipe and Nobody will Know

The use of Sage and Sulphur for restoring faded, gray hair to its natural color dates back to grandmother's time. She used it to keep her hair beautifully dark, glossy and abundant. Whenever her hair fell out or took on that dull, faded or streaked appearance, this simple mixture was applied with wonderful effect.

But brewing at home is mussy and out-of-date. Nowadays, by asking at any drug store for a 50 cent bottle of "Wyeth's Sage and Sulphur Hair Remedy," you will get this famous old recipe which can be depended upon to restore natural color and beauty to the hair and is splendid fo dandruff, dry feverish, itchy scalp and falling hair.

A well-known downtown druggist says it darkens the hair so naturally and evenly that nobody can tell it has been applied. You simply dampen a sponge or soft brush with it an draw this through your hair, taking one strand at a time. By morning the gray hair disappears and after anothe application or two, it becomes beautifully dark, glossy, soft and abundant.

A. W. LEONARDSON CO. MARKET STREET A. W. LEONARDSON CO.

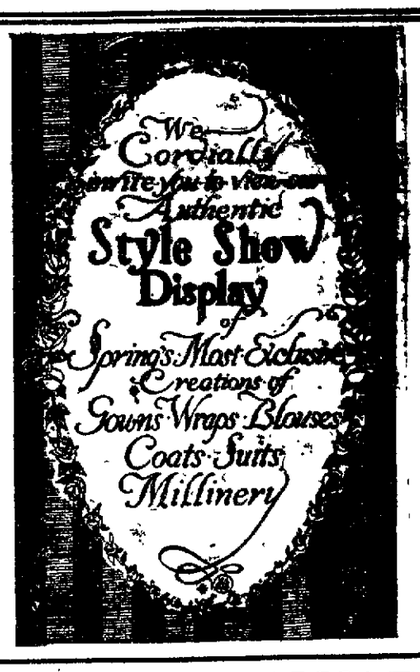

Friday, Saturday and Monday

March 19th, 20 and 22nd

Formal Opening Night

Friday Evening 8 to 10 O'clock

Music Flowers Decorations

A. W. LEONARDSON COMPANY

MORRISDALE

Thomas Smeal and John Bailey, of Winburne, attended the M. E. church Sunday morning.

John Shiegass and family, of Oak Grove, have moved to Philipsburg.

The quarantine has been removed from the home of C. P. Womer.

Mrs. H. Smith, of Jerome, and Mrs. William Jacobs, of Johnsonburg, after spending a week with relatives and friends have returned to their homes.

We wonder what the attraction is in town for the Munson and Winburne boys.

Izetta, daughter of Mr. and Mrs. David Brown, who has been seriously ill with pneumonia siimpr ovinga ill with pneumonia is improving at this writing.

Miss Pansy Peas, of Altoona, is visiting at the home of Mr. and Mrs. Crawford Li[illegible]

R. Hooten was a caller in town Sunday.

Wonder what the attraction is on the trolley cars for a certain girl in our town.

Mrs. Ira Ball spent Sunday with Mrs. John Ball.

Two more licenses added to our town. We will have some town.

Clearfield R F D No. 2

Hello! Spring arrived today and is about five days ahead of her schedule, but we know it is spring by the mud. We were a little uneasy for fear that some of the warring nations would establish a blockade or war zone, around the advent of spring, but our fears are now dissipated.

Hist! Hear that gurgling sound? That is the driver of a coal team coming down Martin street, and he is using a pulmoneter the keep the mud from choking him.

We saw some things today that in one respect are like our thoughts about the roads—imprintable.

We recently got a very severe rebuke from one of our patrons. A new family moved on our route, put up a box and the lady of the house told us to leave their mail "there", indicating the box. We asked for the name and instantly were told not to get "funny" or we would be be reported. We found it useless to try to convince her of the necessity of giving her name.

The Camp Fire Girls of Mt. Zion, had a successful entertainment last Thursday evening and have over $13 in the treasury from the proceeds.

The scarlet fever apparently has not reached the rural districts yet. All the schools on our route are in session.

TWO WOMEN KILLED IN LOS ANGELES FIRE

(By United Press)

Los Angeles, March 16.—Two women were killed and three firemen injured when the two story Woodbury apartment house here burned today.

Voted for the Bill

Dr. Miller, state senator from this district, voted for the equal suffrage bill in the senate last evening.

Mountain Laurel State Flower

Harrisburg, March 16.—The house bill designating the mountain laurel as the state flower was passed by the senate last night. It now goes to the governor.

IT'S GREAT FOR BALKY BOWELS AND STOMACHS

We want all people who have chronic stomach trouble or constipation, no matter of how long standing, to try one dose of Mayr's Wonderful Remedy—one dose will convince you. This is the medicine so many of our local people have been taking with surprising results The most thorough system cleanser ever sold. Mayr's Wonderful Remedy is sold by leading druggists everywhere with the positive understanding that your money will be refunded without question or quibble if ONE bottle fails to give you absolute satisfaction.

Spring Styles...

Are now being shown for Men, Women and Children in our Store. Shoes that are in vogue Now. . . . . .

We have just received a shipment of Women's Shoes in patent and dull leathers with both kid and cloth tops, with high and low heels that we sell at

$2.19 and $2.48

These are better than most $3 Shoes you can buy.

We still have a lot of Women's $1.50 Juliets at 98c

Children's regular $2.00 Shoes at . . $1.50

Our line of Spring Shoes for Men is complete. We have every style in all leathers and at all prices.

Brown's Boot Shop,

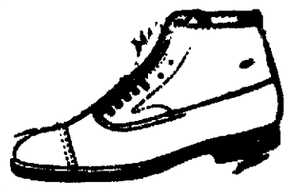

Clearfield, Penna.

Miss Marian Bigler announces that she has opened a Studio in the New Mossop building where she will receive pupils for vocal instructions.

Miss Bigler will be glad to discuss method, training, terms, etc., with anyone that is interested. For appointment call Bell Phone 122-R. H. & C. Phone 326.

Home-Made Chocolate Eggs

The Ladies of the Lutheran Church will make delicious Chocolate Eggs, commencing two weeks before Easter.

Leave Your Orders Early at The Church Basement

Notice of other places of sale will appear later.

Make Our Store Your Headquarters

If your are particular about the way your clothes are cleaned pressed and repaired.

It pleases us to please you, so we overlook nothing in our desire to satisfy you.

May we have the opportunity to convince you.

Call Us H & C 104 We'll Call

Allen & Bartholomew

Dry Cleaners

GEO. D. THAYER

Expert Piano Tuning and Repairing

All Work Guaranteed.

Susquehanna College of Music,

CLEARFIELD, PA.

Real Estate Transfers

Hugh A. Dale to Agnes Hall, land in Sandy, $500.

Frank A. Walker to Nellie Bush, land in Lawrence, $75.

Heirs John P. Hile to Joseph L. Hile, land in Lumber City, $1600.

Theodore Blair Patton to Stanco Orliski, land in Smoke Run village, $50.

J. W. BOYD

Come to 318 Market street,
Where your work is done quite neat,
J. W. Boyd is the only man
Who will please you if he can
Come and let me prove to you
First class work is all I do.
I can fix your shoes from top to sole;
All I need is a button hole.
My prices are not very high,
You'll not do better if you try,
Call around and you'll confess
I can do your work the best.

TRY US

RECORD REPEATER FOR Victor Talking Machines $2.25

This newly invented little device when placed on the talking machine will repeat the 10 or 12 inch records any number of times. Great for dancing. Needs no attention.

PAUL McDERMOTT,

417 Pine St. - - - Clearfield, Pa.

A postal to this address will bring a representative.

Mark Twain

on being asked how many cigars he smoked in a day, answered that he never kept books on his habits, but he always observed two rules in Smoking—

First:—Never to smoke while sleeping, and

Second:—To smoke nothing but a pure tobacco cigar.

The Second rule can be adhered to strictly by smoking

Citizen's Club Cigars

No dope or flavoring used in their manufacture

For Sale here exclusively by

C. M. RHINE,

Clearfield, Pa.

NewspaperARCHIVE®

WEATHER REPORT
Thursday; Fair

THE CLEARFIELD PROGRESS

Yesterday's Circulation 2,500

VOLUME IX. CLEARFIELD, PENNSYLVANIA, WEDNESDAY, MARCH 17, 1915. NUMBER 165

MEXICAN SNIPERS FIRE ON AMERICAN SAILORS

Captain and Men of the Delaware's Tender Targets for Greaser Bullets

AMERICANS WANT TO GET OUT OF MEXICO

Secretary Brym Seeks to Arrange for Their Transportation to Vera Cruz—Reports From Mexico City State That Houses of Foreign Residents are Being Plundered—United States May Have to Bring Coercive Measures to Bear on Both Carranza and Zapata or Admit its Inability to Aid Americans.

(By United Press)

Galveston, Tex., March 17.—The tender of the United States battleship Delaware was fired on by snipers at Vera Cruz March 10, according to reports brought here yesterday, by passengers on the Norwegian steamship City of Tampico. The tender went into the harbor for Capt. Rogers of the Delaware, and was fired upon while inbound and again while returning to the warship. No one was injured.

Washington, March 17.—Acting Secretary Roosevelt, of the navy department, said yesterday no report had been received of shots fired at any of the boats of the Battleship Delaware at Vera Cruz.

Americans Seek Exit

In response to notification from Americans and other foreigners in Mexico City that they desire to leave Secretary of State Bryan yesterday undertook to arrange jointly with Zapata and Carranza for their transportation to Vera Cruz

Reports from the Mexican capital are disquieting. Plundering of two houses belonging to Swedish citizens and the robbing of a Swedish subject in the streets of Mexico were reported by the Swedish charge d'affairs there, who described conditions under the Zapata occupation as "deplorable" in a message to the legation of Sweden

(Continued on Page Five)

CAPTAIN OF FRIEDRICH MAKES REPLY

Newport News, Va., March 17.—Commander Thierichens of the German cruiser Prinz Eitel Friedrich formally replied yesterday to Custom Collector Hamilton's repeated requests for an estimate of the time he will require to repair his ship and said a formal statement to the government soon would be forwarded.

Acting Secretary Roosevelt announced later that the navy department would make public no portion of the board's report. The inspection was made for the treasury department, which under the law must fix the time to be allowed the German vessel to make repairs or interne for the war.

$6,000,000 IN GRAIN SEIZED IN BELGIUM

London, March 17.—Virtually all of the grain seized by the Germans in Antwerp has been shipped to Germany, according to dependable information reaching London.

The total value of this grain is about $6,000,000. The Belgian owners of it have been paid for their property in a new issue of paper money which the Belgian banks have been forced to issue, and which is not accepted outside of Belgium. The grain shipments on their way through the canals of the Netherlands to Germans are accompanied by receipts, although the money is not paid until the arrival of the grain safely in Germany. Once in German territory the War Grain company takes charge of it.

JUDGE BELL SENTENCES MURDEROUS TAILOR

In the Allegheny county criminal court yesterday before Judge Singleton Bell, who is holding court there this week. C. DeFelice, a Pittsburg tailor, pleaded guilty to a charge of unlawful cutting and wounding and was sentenced to not less than two years and six months nor more than three years in the Western penitentiary.

It was testified that DeFelice attacked Mrs. Annie McElwain in her home at 27 Taggart street, the morning of December 25, when he struck her with a hatchet and endeavored to choke her.

ALLIES' OFFENSIVE TO BEGIN WHEN FIELDS ARE DRIED

Preparing to Strike With Vigor As Soon as Artillery Can Be Moved

Impossible to Carry on a Successful Campaign While the Ground is Almost Impassible—French and British Troops Being Taken to the Front.

Paris, March 5 (by mail).—The French and British general offensive will begin as soon as the fields are dry and artillery can be moved over them, according to present plans. A moderate offensive was begun early in the new year to keep the allied troops in spirit and the Germans engaged on the defensive.

The long interval since the German advance into the northwestern part of France and southern Belgium was stopped, has been employed by the French in assembling vast quantities of munitions so that when the real offensive does begin it can be carried on with sustained power for two or three months with an enormous expenditure of small arm ammunition and shell. It appears likely that the French artillery has a store of 25,000,000 shells.

A long and rapid pursuit could not be sustained with the railways torn up behind retreating armies without ade-

(Continued on Page Five)

St. Patrick Honored in Trenches

(By United Press)

London, March 17.—St. Patrick's Day was not forgotten in the British trenches today.

Thousands of springs of shamrock, which had been shipped yesterday, were distributed.

In London thousands of women were selling shamrock for the benefit of the soldiers at the front.

French Warships Prevent Placing of New Turk Guns

(By United Press)

London, March 17.—French warships and a British land party have so far prevented the placing of new guns inside the Dardanelles to replace the ones destroyed by the bombardment.

A French flotilla inside the Dardanelles has raked the Turkish possessions east of Kimkale, so that the Turks have finally abandoned it.

Unofficial reports state that the Amethyst penetrated into the Dardanelles on Sunday and was badly damaged, losing at least twenty of her crew.

Old Time Hold Up of Railroad Train

(By United Press)

Youngstown, March 17.—Hartford, a town 20 miles from here, was thrilled last evening at midnight by a regular old-time train hold up.

Men disguised as tramps boarded the Lake Shore freight and forced the crew to stand aside while they went through eight box cars, taking whatever they wanted and fitting themselves out with revolvers and ammunition.

The bandits escaped after the hold up.

ANOTHER BRITISH SHIP ATTACKED BY AEROPLANE

(By United Press)

South Shields, England, March 17.—The ship Blonde, on arriving in the Tyne today, reported that she was attacked by a German aeroplane and one member of her crew killed

Marriage Licenses

Evereth Paterson of Cornwath, and Ethel Denton, of Glen Richey.

Joseph Nenneth and Julia Cseprega, both of the East End.

Ernest B. Anderson and Twila L. Hoover, both of DuBois.

DESCRIPTION OF IRELAND IN 682 A. D.

—98—

What St. Patrick's Influence Did For the Land He Loved.

By NEIL MACDONALD.

[Copyright, 1915, by American Press Association.]

The following rimed account of the condition of Ireland in the year 682 by Prince Alfred, who subsequently became king of Northumbria, vividly portrays the prosperity, morality and superior intelligence of the people of the country at that early period Like many others from England and the continent of Europe, he visited Ireland in quest of knowledge, the country being then not only the "isle of saints," but of eminent scholars as well.

I
FOUND in Innisfail, the fair,
In Ireland, while in exile there,
Women of worth, both grave and gay men,
Many clerics and many laymen.

I traveled in fruitful provinces round,
And in every one of the five I found,
Alike in church and in palace hall,
Abundant apparel and food for all.

Gold and silver I found and money,
Plenty of wheat and plenty of honey
I found God's people rich in pity,
Found many a feast and many a city

I also found in Armagh, the splendid,
Meekness, wisdom and prudence blended,
Fasting as Christ hath recommended
And noble councilors untranscended.

I found in each great church, moreover,
Whether on island or on shore,
Piety, learning, fond affection,
Holy welcome and kind protection.

I found the good lay monks and brothers
Ever beseeching help from others
And in their keeping the holy word,
Pure as it came from Jesus the Lord.

I found in Munster, unfettered of any,
Kings and queens and poets many—
Poets well skilled in music and measure,
Prosperous doings, mirth and pleasure.

I found in Connaught, the just, redundance
Of riches, milk in lavish abundance,
Hospitality, vigor, fame,
In Cruachan's land of heroic fame.

I found in the country of Connaill, the glorious,
Bravest heroes, ever victorious,
Fair complexioned men, and warlike,
Ireland's lights, the high, the starlike.

I found in Ulster from hill to glen
Hardy warriors and resolute men,
Beauty that bloomed when youth was gone
And strength transmitted from sire to son.

I found in Leinster, the smooth and sleek,
From Dublin to Slievemargy's peak,
Flourishing pastures, valor, health,
Long lived worthies, commerce, wealth.

I found, besides, from Ara to Glee,
In the broad, rich country of Osserie,
Sweet fruits, good laws, from all and each,
Great chess players, men of truthful speech

I found in Meath's fair principality
Virtue, vigor and hospitality,
Candor, joyfulness, bravery, purity,
Ireland's bulwark and security

I found strict morals in age and youth,
I found historians recording truth.
The things I sing of in verse unsmooth
I found them all, I have written sooth.

No Services This Evening

There will be no service held at the Lutheran church this evening on account of fumigating.

RUSSIANS REPULSE AUSTRIAN CENTER NEAR KOPEIOWO

Offensive of the Czar's Troops In North Poland Is Progressing Successfully

Germans Pushed Back With Heavy Losses, According to Petrograd Dispatches—Artillery Duel at Przemysl Continues Without Material Change—Russians Appear to be Winning.

Petrograd, March 17.— The following official communication was issued from general headquarters last night:

"We have destroyed advanced parties of the enemy from Kopeiowo. The offensive of our troops on both banks of the Orzyc river (north Poland) is progressing successfully. After a very stubborn battle our troops captured the villages of Stegna and Yednorozec and repulsed a vigorous counter attack by the Germans, capturing one heavy gun, three light guns, seven machine guns and at least 700 prisoners.

"North of the Prazasnysz-Groudousk line our troops have had partial successes.

"On the left bank of the Vistula the enemy has been more active in bombarding our fortifications in the Bzura region, but has attempted a fruitless offensive in the Pilica district.

"In the Carpathians our troops have continued their offensive operations

(Continued on Page Five)

Japan and China Are Negotiating

(By United Press)

London, March 17.—The Japanese foreign statement, sent today to the Central News, asserts that on Saturday negotiations were begun at Tokio with China which will bring to a close the disputes between those two countries.

The basis of the settlement was not hinted at.

Two More British Ships Sunk by Submarines

(By United Press)

London, March 17.—Two more British steamers have been torpedoed by German submarines, according to the latest admiralty reports. The Atalanta was torpedoed off the coast of Inisturk on Sunday, but managed to reach port with her crew all safe. The Finland went to the bottom with six of her crew off the coast of Northumberland

According to Lloyd's registery there are six British vessels named Atalanta, and less than 600 tons. There are several Finlands, but this is believed to be the smallest of them, the Finland of Glasgow

DOPE FIEND SUICIDES BY DRINKING COCAINE

(By United Press)

New York, March 17.—Suicide because of the new federal antidope law was given as the came of the death of Frank Leonard, who killed himself by drinking cocaine after detectives found $550 worth of unlawful drugs concealed over his store

Aged Woman Injured

Mrs. Daniels, aged 83 years, fell down a flight of stairs at the home of her daughter in DuBois last evening sustaining serious injuries.

Would Impeach Fayette Jurist

(By United Press)

Harrisburg, March 17. Resolutions to invest gate the action of Judge Umbel of Fayette county and leading to his impeachment were introduced in the house today by Representative Sincere, of that county

The resolutions call for a committee of five to be appointed by the speaker to present articles of impeachment Speaker Ambler, referred the resolution to the judiciary committee.

ITALIAN FLEET GATHERS NEAR DARDANELLES

Austrian Offers Believed to Be Unacceptable to Rome

BELIEVED THAT ITALY IS READY TO STRIKE

Government at Rome Demands a Stiff Price For Her Neutrality, and Austria Has Thus Far Refused to Pay It Berlin Still Hopes That Von Beulow Will be Able to Convince Emperor Francis Joseph That it is Necessary to Yield in Order That Italy May be Kept Out of the War and Not Add to the Opponents of Germany.

(By United Press)

London, March 17. — Dispatches from Italy make it appear that that nation is approaching a decision whether it shall adhere to its policy of armed neutrality or intervene in the war. Following the reports of partial suppression by Italy of the mails to Austria and the conference of Emperor Francis Joseph with his minister of war concerning the defense of the Italian frontier comes a dispatch from a Rome newspaper to the effect that the Italian fleet is being concentrated at Tarento. This is the point in Italy nearest the Dardanelles.

What Italy Wants

Rome, March 17.—What is believed in high quarters to be an authoritative outline of the territorial demands of Italy and the position of Austria in regard to them was obtained yesterday. The difference between the Italian and Austrian points of view, as thus indicated, appears to be so great that well-informed persons are not able to perceive any likelihood of an adjustment.

Roughly speaking, Italy desires a sweep of territory to the north and east which would extend her boundary around the northern end of the Adriatic sea as far south as Fiume on the eastern coast This would include the Austrian naval base at Pola, as well as the provinces of Trent and Triest, acquisition of which has been

(Continued on Page Five)

TWO BABIES HURLED FROM FIFTH FLOOR

(By United Press)

New York, March 17.—Yelling fiendishly, a man whose identity has not been made sure today hurled Sadie Liedman, aged 7, and Sammie Liedman, aged 5, from the fifth floor of an East Side apartment house to the asphalt pavement below. Both sustained fractured skulls and internal injuries, from which they cannot recover.

Mrs. Liedman, who is prostrate in a hospital, explained that she had left the apartment to buy meat following a quarrel with her husband, who had been summoned to the domestic relations court and who could not be found after the alarm. Suspicion points toward the father and he is being looked for.

ST. PATRICK'S DAY WIDELY OBSERVED

(By United Press)

Pittsburg, March 17.—Loyal Irishman of Pittsburg and its environs were celebrating St. Patrick's Day today. A dinner tonight will end the celebration.

Lieutenant Governor McClain, P. H. O'Donnell, of Chicago, and Mrs. McWhorter, national chairman of Irish History Woman's auxiliary, will make addresses. Former Congressman Francis Burke will be the toastmaster Burke will be the toastmaster

John Burke, of Washington, treasurer of the United States, came to Pittsburg today to attend the celebration of the Knights of Equity, at the

(Continued on Page Five)

SPRING STYLE SHOW AT A. W. LEONARDSON CO.'S

The full page announcement of the pring fashion opening at the store of A. W. Leonardson Co. will be well worth reading by the ladies of Clearfield and vicinity This firm is noted far and wide as one of the most enterprising in the central part of Pennsylvania, and its store is the headquarters for thousands of women shoppers who know what dependence can be placed on goods bought at Leonardson's. The spring style show will last three days, with a most enjoyable musical program for Friday evening.

NEWSPAPER ARCHIVE®
NEWSPAPER ARCHIVE®

THE CLEARFIELD PROGRESS

Published every day except Sunday by the Progressive Publishing Company, Opera House Building, Clearfield, Pennsylvania.

JOHN R. BIXLER, Editor — R. E. JOHNSON, General Manager

OFFICERS

ROBERT H. SOMMERVILLE, President — JAMES H. MINDS, Vice-President
HARRY A. REED, Secretary — B. W. HESS, Treasurer

DIRECTORS

ROBERT H. SOMMERVILLE — JOHN W. BARRATT — B. W. HESS
JAMES H. MINDS — A. S. MOULTHROP — HARRY A. REED

H. & C. Phone Number 176 — Bell Phone Number 47

TERMS OF SUBSCRIPTION

One Year	$3.00	Six Months	$1.50
Three Months	.75	One Month	.25

Entered at the Post Office at Clearfield, Pennsylvania, as second class mail matter.

IF you buy out of town, and we buy out of town, and all our neighbors buy out of town, what in thunder will become of our town? Ever think of it?

WEDNESDAY, MARCH 17, 1915

Good evening! Remember, he laughs best who laughs last.

* * *

If you do not get your Progress regularly, notify this office.

* * *

Also, the fool and his mouth sooner or later get what's coming to them.

* * *

Reading the store news in the Progress helps very materially to reduce the cost of living

* * *

It's a cold day when the German commerce destroyer Dresden is not sunk at least once.

* * *

Belgium, Servia and Poland are battered monuments to the German idea of civilized warfare.

* *

There is in every community men who would be thought wise if they did not talk so much.

* *

Ye, [illegible], "Pay your small debts," should apply at home, as charity is alleged to do.

* * *

One of the things which makes the jitney bus popular is that the driver is not called a chauffeur, but a jockey.

* * *

The French may be using soft-nosed bullets, but the Germans are still ahead in the use of bogus news dispatches

* * *

Still, as spring approaches, that call of back to the land has to be shouted pretty loudly for some men to hear it.

* * *

If a newspaper speaks the truth it will eventually win, despite the attempts of the unthinking to prevent the truth from becoming known.

* * *

Nobody expected the passage of the Dardanelles to be an easy job, and the allies will find the task before them one of the hardest of the war.

* * *

Some people who are so fond of giving tracts to others might take a day off and study the meaning of the statements found in the aforesaid tracts.

* * *

Wait until the German people learn that every time a German gun discharges a shell at the allies the value of enough food to keep three families a year is wasted.

* * *

Now we are to have a poultry department at the state capital, and we hope it will prove to be something more than a comfortable place for old roosters to spend their time and the people's money.

* * *

However, there is hope for the Democrats who thus far have been ignored by A. Mitchell Palmer, if he goes on the bench another [illegible] probably a more conservative Democrat will have charge of the pie counter in Pennsylvania

* * *

Palmer, idol of Pennsylvania Democrats—that is some of them—is to be rewarded for his fidelity to President Wilson by being appointed a chief justice of the United States court of claims. Some of those lame ducks sure are lucky

*

A. Mitchell Palmer, who was one of the [illegible] President Wilson to p[illegible] part of men who [illegible] out of millions of dollars [illegible] is slated to an appointment [illegible] the United States court [illegible] What a pretty figure this friend of gold brick sellers Mitchell would cut on the bench!

* * *

It is costing the nations engaged in the war ten thousand dollars a minute to fight, an amount equal to ten per cent. of the annual income of a country editor and ten times the amount a Pittsburg sport spends on his first visit to New York.

* *

Perfectly proper that the biggest and best warship afloat be named in honor of the best state in the union. Let us hope that the Pennsylvania, the latest addition to the United States navy, will never have an opportunity to show what she can do with her big guns.

* * *

Billy Sunday received something like eighty thousand dollars from the people of Philadelphia who listened to his sermons and believed what he said in regard to the saving of their souls. Anyone who knows Philadelphia will agree that the price of Billy's efforts was none too high.

THE FARMER'S YEAR

Clearfield county farmers should take advantage of the opportunities which will be presented this year to dispose of their product at remunerative prices. Because of the war and the destruction of foodstuffs by both sides in that war there is now great demand for farm products in foreign markets. With nearly all of the able-bodied men in the countries engaged in the great conflict agriculture will be sadly neglected abroad, and the supply of foodstuffs will be far from adequate to the demand.

Despite the blockade of German ports by the English and the risk of being destroyed by German submarines, shippers are likely to endeavor to send millions of dollars worth of farm produce abroad next fall, and if the farmers of the United States will prepare to meet the demand they will be able to dispose of their surplus crops at a high price. In other parts of the United States the farmers are increasing the acreage of wheat and other cereals, and those in Clearfield county should do likewise.

FOR HOME CONSUMPTION

War news in German newspapers is manufactured by the censors for the benefit of the people at home. When the kaiser declared war he told his subjects that Germany would win easily. The German people believe everything the kaiser tells them, for the kaiser is the whole government in the fatherland. From the beginning of hostilities the newspapers of Germany misstated facts and asserted that what the rest of the world knew were reverses, were German victories. A few weeks after the German armies had devastated Belgium and entered France the German people were told that the kaiser's troops were in Paris; that London had been invaded and that the war was practically over.

On a par with these foolish and misleading statements is the assertion now that the French are using bullets which explode and start a fire when they strike an object. Just as silly was the assertion by Germany that dumdum bullets were being used by the allies. The German newspapers print all kinds of ridiculous statements for the purpose of fooling the people at home and these newspapers dare not publish the truth about the war. Even the newspapers issued in the United States and circulated in Germany publish what is not true and argue from false premises because they do not wish the German people to learn the facts.

But when famine stalks through Germany and the German people learn that the war is no nearer an end than it was at Christmas they will want to know why they have been fooled so long. Being made believe that the kaiser was engaged in a campaign which would result in his becoming emperor of the world, as his soldiers wrote on buildings in Belgium, the Germans are pretty certain to want an explanation of the fact that the kaiser is still far from being conquerer of the world and that, unless he can make a better showing than he is now doing he will not rule the whole world and may lose some of the territory he now holds.

EPAULETTES BARRED

Governor Brumbaugh has set a precedent which might be followed by his successors with profit to the people of the state. In times past it has been customary, when a governor of Pennsylvania was an invited guest at a public function, to take with him the epauletted gold-braided gentlemen who are known as his aides. These aides, dressed in the brilliant uniforms of the National Guard, attracted great attention from the hoi polloi and were believed to be as important adjuncts to the state executive as they were handsome examples of the tailor's art.

Governor Brumbaugh has shattered this ancient custom in a manner which must be chilling to the pride of the aides. He attended the launching of the giant dreadnought Pennsylvania at Newport News yesterday, and not any of the bespangled gentlemen of the Guard accompanied him as part of his entourage. The gloom that settled over these fine gentry when they learned that they were not to be given a junket at the state's expense was so thick that it could not be cut even with the bright swords of the heroes of many a champagne supper. But the people will laud the governor for having made it plain that he does not believe in traveling in state after the manner of crowned heads of the old countries.

TODAY'S ODDEST STORY

(By United Press)

Tigerton, Wis., March 17.—This village boasts the largest family in the United States. There aren't so many of them but there's a lot of each.

At a recent gathering of the Hoffman brothers a dispute arose as to which was the biggest man in the family. They got weighed, with the following result: Hubert, 243; John, 233; Matt, 220; Louis 229; Joseph, 230; Henry 280; Harry 247; J. H., 217; Hans 234. Sounds like the lineup of a team of bowlers with their best scores.

That's more than a ton of brothers, at an average of 233 pounds per Hoffman

ST PATRICK'S DAY

By S. Jean Walker

'Tis springtime in old Ireland,
My homeland far away,
Where all the flowers are waking,
And all the fields are gay.
But, oh, this lonely heart of me,
Th[illegible] faithful part of me,
[illegible]' with its sobbin'
[illegible] St. Patrick's day.

'Tis springtime in old Ireland,
Though far from home I stray,
I hear the lark's song ringing,
Its sweet notes with me stay.
But, oh, this weary soul of me,
Beyond all the control of me,
Is burnin' with its yearnin'
This lone St. Patrick's day.

'Tis springtime in old Ireland,
But here the skies are gray,
And memory wakes a sadness
That time cannot allay.
The heart, and soul, and mind of me—
Acushla!' tis the kind of me—
Are throngin' with their longin'
This lone St. Patrick's day.
—Christian Home.

SIX SMALL SMILES

The Reason

Bilton (sternly)—What's the reason that young man stays so late when he calls?

Miss Bolton (demurely)—I am, papa.—Judge.

Rested Poorly

"Pie for breakfast? No thanks! Last Sunday morning I finished my breakfast with a piece of pie and I was sorry."

"Why so?"

"I had terrible dreams in church."—Boston Transcript.

A Fashion Note

"Did you know that automobile caps will be worn in a special way?"

"Yes, I have been told they are apt to be worn on one side at all head-on meetings."—Baltimore American.

New Farming.

"Farm products cost more than they used to."

"Yes," replied the farmer. "When a farmer is supposed to know the botanical name of what he's raisin' an' the zoological name of the insect that eats it, and the chemical name of what will kill it somebody's got to pay."—London Opinion

Inexpensive Flight

"I would I were a bird," she sang.

"I would you were," said her husband. "You would go South for the winter without its costing me anything."—Life.

On the Safe Side

Traveler—Waiter, get me a lamb chop, quick. My train goes in 10 minutes.

Waiter—Yes, sir. Fifty cents.

T.—What? Do you expect me to pay in advance?

W.—If you please, sir. You may be gone before it's ready.—Boston Transcript

To save time in unloading wagons there has been patented a tilting platform that dumps them without unhitching the horses.

Causes of Accidents in Pennsylvania Industries

Sometime ago the Pennsylvania bureau of statistics of the department of labor and industry completed its statistics of industrial accidents for 1914 according to industries, a resume of which has been widely published. The bureau has now finished the tabulation of these accidents by causes and injuries, from which the following interesting data and useful suggestions are culled. A. R. Houch is chief of this bureau.

The total number of accidents reported to the department of labor and industry in the year 1914 is 38,126. Adding the number of accidents reported to the mining department and to the public service commission, the grand total is 53,113. This number though large, cannot be considered the sum of all accidents that occur in our state, since the accidents reported to the department of labor and industry are only those occurring in industrial establishments. There is also a law in the latter department that accidents occasioning a loss of less than two days' work need not be reported. Therefore, 53,113 represents only a part of the total number of accidents for the past year.

The causes from which the greatest number of accidents occur are: first in hand labor, chiefly from being caught between, or struck by material, or hurt with tools, a total of 20,339 accidents; second, from falling from ladders or scaffolds into unprotected holes, or slipping or tripping, a total of 4,178 accidents; third, from coming into contact with moving machinery, a total of 2,836 accidents; fourth, from burns of various kinds, a total of 2,444 accidents.

Figures of such size, representing accidents from being caught or struck by material, or from coming into contact with moving machinery, would seem to show carelessness on the part of workmen, or lack of sufficient guards. If the proper machine guards were installed and used in the proper manner, the majority of such accidents could surely be avoided.

The inspectors of the department of labor and industry have found in their visits to industrial plants that the greatest force towards the elimination of accidents and the maintenance of personal safety is the establishment of safety organizations. The education of workmen in the avoidance of careless methods, and in the thought of individual responsibility, is the greatest force in the furtherance of the safety movement.

The following is a summary of the reported accidents by nature of the injury:

Nature of Injury

Burns and scalds	3,018
Crushes and bruises	14,599
Cuts and lacerations	11,536
Fractures, sprains and dislocations	6,130
Hernia	73
Puncture	616
Blood Poisoning	114
Unclassified	1,817
Loss of parts:	
Eyes,	
Loss of one	25
Loss of both	2
Arms	
Loss of one	4
Hands	
Loss of one	7
Fingers	
Loss of one	126
Loss of more than one	40
Legs	
Loss of one	[illegible]
Feet	
Loss of one	4
Loss of both	1
Toes	
Loss of one	7
Loss of more than one	4
Total	38,126

Degree

Males:	
Fatal	377
Serious	3,090
Minor	34,437
Females:	
Fatal	2
Serious	32
Minor	188
Total	[illegible]

Serious Problem for The French Government

[illegible]

Paris, Feb. 27. (By mail to New York)—The Academy of Moral and Political Sciences has just asked the French government to take up at once its most serious problem that will result from the war—that of the repopulation of Europe.

The academy has pointed out that when the war ends a minimum of 2,000,000 men at the very least will have been killed. The crisis which Europe will then face for its repopulation will be without a parallel in the world's history

The academy has [illegible] to the government [illegible] and exhaustive study of the situation. While it is the intention of the members eventually to take up the problem in its application to all the countries stricken by the war, they for the moment will confine their efforts to the problem as it is presented in France.

That France will be the country that will face the most serious phase of the situation is already recognized. For years before the war France's birth rate had decreased to a point where it was exceeded by the deaths. Now with hundreds of thousands of her men most capable of reproducing their kind being killed, the situation is recognized to have been aggravated to a degree where only the most radical, unanimous and exhaustive measures on the part not only of the French government but of the entire French people are going to be necessary in order to insure the continuity of the French race.

As yet the academy has suggested no measures to the government except the immediate revision of all legislation on the subject. The academy, however, from the superficial glance which it has already given to the subject declares that the minimum motto which France can adopt and [illegible] proverb [illegible] [illegible] the earth of the [illegible] people [illegible] could be [illegible] by [illegible] this an imperative necessity.

The academy has asked the government to [illegible] a complete change in the policy of its laws on the subject. Instead of enacting measures with the end in view of forcing families to have children it is urged that the laws tend rather to make it possible for parents to [illegible] children [illegible] [illegible]

[illegible] The academy asks the [illegible] of this

It asks also the immediate revival of an old law which was suppressed [illegible] 1885. It provided that every family with seven children had the right to have at least one of these brought up at the expense of the state. The academy insists that even a larger application of this law would be justifiable under the present conditions.

The academy also asks that all employment under the government be given on a graded scale to the fathers of the largest families. Scholarships and other help from the state is urged on behalf of the children.

In making these suggestions to the French government, the academy admits that these are merely the first fruits of the most superficial glance over the situation. That situation, however, is so serious that it declares the government must begin at once seizing upon every possible straw that can help to save it.

Later the academy proposes to evolve measures on a much broader basis that will be applicable not only to France but to the other countries that will have been depopulated by the war.

CLASSIFIED WANTS

Rate—One cent per word each insertion. Minimum charge Ten Cents. Positions Wanted Free. No charge will be made to persons desiring positions.

POSITIONS WANTED

WANTED — Experienced housekeeper wants position in town or on farm. Call Progress office.

WANTED—Competent lady for general housework. Apply personally. Mrs. R. B. Thompson, 725 South Second street.

WANTED—Girl for general house work to go out of town, small family modern conveniences, bathroom, water in kitchen, gas for light and cooking and traveling expenses paid from here. Inquire at Progress office.

WANTED—Position in refined family by girl 17 years old as nurse for one or two children; used to being around children. X. Y. Z. 3-11-3t.

D. C. Rook has taken the room over the Globe theatre, where he is showing the famous "Safety First Clothes" at $10.00. Come up any time.

FOR SALE

FOR SALE—House and two lots in lower Woodland; 7-room house plastered, cement cellar. Price reasonable. Call or write John W. [illegible], Woodland, Pa.

FOR SALE—Nine-year-old bay horse. Weight 1100 lbs. Inquire Grant Moyer, Lahnes, Pa.

Restaurant for Sale

Now doing a good business—good reasons for selling. Address Restaurant, care Clearfield Progress. 3-12-4t.

FOR RENT

FOR RENT—Two pleasant rooms. Call at Progress office. 3-3-5t.

FOR SALE—A good two horse platform spring delivery wagon at a reasonable price by Madera Trading company, Madera, Pa.

A new device for automobiles serves as a lock, brake or jack.

The Dutch at Whitby.

Whitby's last experience of naval warfare was rather curious. In June, 1636, two Dutch warships chased "a pickroon belonging to the king of Spain" into the harbor, and though in neutral water, England being at peace with both combatants, lowered their boats to board the Spanish vessel. The governor of the town, Sir Hugh Cholmley, protested, but the Dutch carried out their design and captured the enemy's ship. Thus set at defiance, Sir Hugh called up the trained bands, took boats, recaptured the Spanish ship and took prisoner one of the Dutch captains.

Whitby's chief fame is that from its abbey emerged the first English singer, Caedmon. He was remarkable among his fellows for his ignorance of such simple skill in the art of song as belonged to the monks of those days.—Pall Mall Gazette.

Another Edison Marvel.

When the telephone was nothing more than an experimental toy in 1870, Mr. Edison predicted that this form of communication would not be perfect until combined with the phonograph, so that telephone messages would be recorded automatically. And now [illegible] munity over the tele[illegible] Edison is ready to exhibit at the Panama Pacific fair for the first time the telescribe [illegible] ly as a written [illegible]

Read the Progress advertisements.

JACOBSON'S

Furniture, Rugs, Stoves and Household Goods

—AT—

POPULAR PRICES

—AT—

JACOBSON'S

212 REED STREET

Barred Plymoth Rocks

Baby Chicks 10 Cts Each

[illegible] stock [illegible] for [illegible] March [illegible] early [illegible] your [illegible] before [illegible]

W. E. WALL,

[illegible] April 1st.

3-11-2t. J. W. Ebert

ROSS & WOODS — ROSS & WOODS

Waist Specials 98c

If we had the space we could go into a glowing description of the unusual values and charms of these waists, but we'd rather let the garments speak for themselves.

It is to your advantage to buy. You will be agreeably surprised.

Eight styles at..........98c each

Another number worthy of mention is the Silk embroidered waist at..........$1.98

McCal's Patterns..........10c and 15c

McCalls Magazine..........5c a copy

McCalls Magazine 50c yr.—Pattern Free.

ROSS & WOODS

AFTER ALL

The Greatest Safety to Depositors is

Good Management

This Bank is Directed by the Following

BOARD OF DIRECTORS

Hon. Singleton Bell, President Judge 46th Judicial District — William I. Betts, President Chamber of Commerce

John Dimeling, Dimeling & Bloom, Lumber — William P. Hopkins, Trustee Estate A. C. Hopkins

A. E. Leitzinger, Leitzinger Brothers Department Store — James Mitchell, President

Thos. H. Murray, Murray & O'Laughlin, Attorneys — W. H. Patterson, Patterson & Gleason, Attorneys

H. S. Whiteman, Jr., Vice President and Cashier

THE CLEARFIELD NATIONAL BANK

"The Bank of Service"

NewspaperARCHIVE® NewspaperARCHIVE®

FOOTPRINTS OF ST. PATRICK AND BRIAN BORU

The Saint's Purgatory and the Hero's Castle.

LOUGH DERG (Red lake), a large expansion of the river Shannon, and its beautiful islets are reminiscent of St. Patrick and of Brian Boru, the hero king of Ireland. On the shores of the picturesque lough was Kincora castle, a stronghold of Brian Boru, of which no trace now remains. The following touching reference is made to it by Thomas Moore:

Remember the glories of Brian the brave,
Though the days of the hero are o'er,
Though lost to Minona and cold in the grave
He returns to Kincora no more.

Irish Kaltra, in the lough, known as "Holy Isle," was identified with events in the lives of St. Patrick and Brian Boru. It was the home of St. Camin, who founded a monastery there early in the seventh century. This was destroyed by the Danes in 834, but the ruins were subsequently replaced by a number of churches erected by Brian Boru after he had defeated the Danes. Of those churches nothing now remains but a round tower overlooking the water, and by it stands a ruined wall partially covered with ivy and other creeping plants. Close by the ruins is a clump of bushes, and under these is a cave, which is known as St. Patrick's Purgatory.

The legend has it that St. Patrick implored the Lord to remove the entrance to purgatory to Ireland so that doubters might believe in the immortality of the soul and the punishment which awaits the godless after death. God granted the saint's petition, and the cave on Irish Kiltra became henceforth, as believed by thousands, the entrance to purgatory.

However the story originated, it is a sufficient guarantee that St. Patrick was closely identified with the island and the cave. The place was regarded as holy from time immemorial and is still so regarded by many. For centuries pious monks guarded the entrance to the cave, and during the middle ages great numbers flocked to the place from all parts of Europe. Annual processions were made to the sacred locality within recent years and are probably not discontinued even up to the present.

WHEN FRIENDS GATHER ON ST. PATRICK'S DAY.

A favorite way of entertaining friends on St. Patrick's day—in the evening, of course—is at a card party where there is no objection to passing the time thus. Two ladies who have many Irish friends in common have joined forces and will have several tables—six at each table. Their cards will be tied with narrow ribbon of emerald hue. The rooms will be decorated with quantities of green cheesecloth drawn from the four corners of the room to the central chandelier.

The Irish flag will adorn pictures, doorways and window curtains. Palms and ferns will occupy all available nooks, while the florist will furnish flowers of a beautiful green color. They are really very effective and appropriate for St. Patrick's day. The card tables are covered with green paper cambric. This slippery surface is ideal for card playing. The score cards are to be four leaved clovers with a knot of green.

For refreshments green grapes, nut, apple and celery salad will be served, with green mayonnaise dressing, sandwiches, coffee, olives and sherbet colored green with pistachio nuts, green iced individual cakes and peppermint bars of the same hue. The napkins are pinned with a green woven silk shamrock, and the forks and spoons are to be tied with green ribbon. The prizes are a small picture framed in dark green molding, a green art glass vase, a cardcase of green leather and a beautiful Boston fern. It is needless to say that the hostesses are to be gowned one in green and the other in white, with sash and bow of St. Patrick's favorite color.

St. Patrick on American Money.

Very few people know that for a long time copper pennies bearing the effigy of St. Patrick circulated and were legal tender in the land that is now the United States of America.

At the time the Confederation of Kilkenny levied troops and sent out ambassadors it also coined money, and some of the subsidiary coins found their way into the colony of New Jersey.

Mark Newby took to that colony a large quantity of Patrick's halfpence, as they were called, and they were made legal tender in 1682.

Some specimens of these coins are preserved by the Kilkenny Archaeological society. On one side of them St. Patrick, wearing a miter and carrying the crozier, is represented as holding up the "seamrog" as the emblem of the Trinity. On the other side is a representation of a king playing a harp.

FLOWER SHOW OPENS IN NEW YORK CITY

(By United Press)

New York, March 17. — Single flowers worth thousands of dollars each were on exhibition today at the third international flower show, given under the auspices of the horticultural society, at Grand Central Palace. The show will continue until March 23.

A collection or orchids, valued of $75,000, were brought here for the show by Henry J. Black, American horticulturist, Senor Diego Gibson, of Buenos Ayres, and Senor Ramon Caceres, of Montevideo. The plants were passed through the customs house in bond.

SPECIAL ELECTION

NOTICE is hereby given to the electors of the School District of the Borough of Clearfield, Pa: That in pursuance of a resolution passed by the school board of said borough, at a regular meeting of the board, held on Tuesday evening, March the 9th, 1915, agreeing to submit the question of increasing the indebtedness of the school district one hundred thousand ($100,000.00) dollars, or so much thereof as may be necessary, for the purchasing of the necessary ground and the erection and fitting up of a High School Building.

And, whereas, by the provisions of the Constitution of the State and the Act of Assembly of April 20th, 1874, and the supplements thereto, no City, Borough, County or school district is permitted to increase its indebtedness to an amount exceeding two per cent of the assessed valuation of the property of said district, without the consent of the qualified electors thereof duly obtained by a public election to be held in said district for said purpose.

And, whereas, the said proposed increase of the indebtedness of the district, including the present indebtedness of the district as hereinafter set forth, will exceed said limited amount of two per cent, so that in pursuance of said resolution:

A PUBLIC ELECTION WILL BE HELD AT THE SEVERAL ELECTION HOUSES IN SAID BOROUGH ON FRIDAY, APRIL 16th, 1915, BETWEEN THE HOURS OF 7 o'clock A. M. and 7 o'clock P. M., for the purpose of securing the assent of the qualified electors of the borough to the said increase of $100,000.00 in addition to the present indebtedness of said district of $60,000.00, when and where every qualified elector of the district is entitled to cast one ballot either printed or written, marked on the outside, "increase of debt," and on the inside, "debt may be increased," or "debt may not be increased," in accordance with the desire of the voter casting the same.

In order to give the information and notice required by law the following statement is declared:

The amount of the last assessed valuation of the taxable property of the school district is.....	$3,038,769.00
The existing bonded indebtedness of the district is	$60,000.00
The existing floating debt over assets is	none
Making a total present indebtedness of	$60,000.00
The percentage of actual increase as proposed is .03-1-4 plus per cent, or not to exceed	$100,000.00
Which will make the indebtedness of the district	$160,000.00

That an additional annual bond tax of 2 1-2 mills is to be levied to be applied to the redemption of said bonds and the payment of the interest on the same as it comes due.

A. D. BIGLER,
President of School Board.

Attest:
A. G. KRAMER,
Secretary of the Board.
March 16th, 1915.

NOSE CLOGGED FROM A COLD OR CATARRH

Apply Cream in Nostrils To Open Up Air Passages.

Ah! What relief! Your clogged nostrils open right up, the air passages of your head are clear and you can breathe freely. No more hawking, snuffling, mucous discharge, headache, dryness—no struggling for breath at night, your cold or catarrh is gone.

Don't stay stuffed up! Get a small bottle of Ely's Cream Balm from your druggist now. Apply a little of this fragrant, antiseptic cream in your nostrils, let it penetrate through every air passage of the head; soothe and heal the swollen, inflamed mucous membrane, giving you instant relief. Ely's Cream Balm is just what every cold and catarrh sufferer has been seeking. It's just splendid.

Read the Progress advertisements.

STONEVILLE

Here we are from Stoneville.

Quite a large crowd was present at church Saturday evening to hear Rev. Hartman preach his farewell sermon.

Fred Wisor had the misfortune to lose one of his horses last Monday.

Cloid Lansberry and family spent Sunday with Mrs. Lansberry's parents in Woodland.

Roy Wisor and Bessie Rowles were married in Clearfield Wednesday, 10th. They were serenaded Wednesday, Thursday and Friday nights. All there many friends wish them a long and happy married life.

Frank Smeal was in Clearfield on business Saturday.

Viola Hess has been unable to attend school all week on account of having tonsilitis.

Lucretia Summers spent Saturday and Sunday at her home in Philipsburg.

Homer Dixon, of Spring Valley, is recovering from a severe attack of measles.

Grover Eberts, of Montoursville, visited relatives in Stoneville Sunday.

Stella Halman spent Saturday and Sunday at her home in Grampian.

Leland Robinson and Blake Shugarts called on William Wilsoncraft Sunday.

Date Shugarts spent Saturday evening in Blue Ball.

Fred and Amy Royer are spending a few days at their home in Frenchville.

George Shugarts' house caught on fire, Saturday morning about six o'clock. Mr. Shugarts had built a large fire in the stove and it is supposed a spark fell on the roof which caught fire. A bucket line was soon formed and the flames brought under control. No serious injury being done except burning the roof very badly.

Mrs. Agnes Stone is sick with La Grippe at this writing.

Lewis Wisor, of Stoneville has moved his family to Glen Richey. Richey where he is employed by the Peale, Peacock & Kerr Coal mining company.

The next church service at Stoneville will be Saturday evening, April 10th.

ALL DU PONT EMPLOYES GET 20 PER CENT. RAISE

Wilmington, Del., March 17.—Notices have been posted at all of the Du Pont Powder company plants throughout the country announcing that beginning April 1, each payroll employe will receive an advance of 20 per cent. in his wages. This increase is to continue until the end of the current year and possibly longer.

Ping, Pong, 10 for 10 cents until April 1st. Star Studio. 10t-eod

HAD TO BE TAUGHT FRENCH

English Horses, In Service of Gallic Owners, Unable to Understand Words of Command.

A French writer tells a quaint story of the war. He says that the English cavalry in France found themselves in possession of a number of horses which were not found suitable for cavalry work. By arrangements with the French government they sold them off to French peasants for agricultural work. The farmers were delighted; though the horses were not adapted for cavalry work, they were better than they had been accustomed to have for farm work. But when they came to work them a difficulty arose. The horses did not understand French. When addressed with "Hue" or a "Dia!" (which is idiomatic French for "Gee up!" and "Way, whoa!") they did not budge. No doubt carters in France, as in England, have a whole vocabulary of horse talk. Apart from the starting and stopping there are special cries which tell the horse to turn to the right or left or to take up a particular posture when it is being groomed.

Even in England these carters' and grooms' words differ in different counties, but probably that would be no difficulty in the way of transferring a horse, say, from the north of England to the south. For, as the experimental psychologists tell us, animals do not really understand articulation; what they do understand is the tone in which words are spoken. This has been said even of dogs, which are much more intelligent than horses and much more attentive to the speech of man. Dog lovers, however, deny this, and say that dogs understand the spoken word in whatever tone it is uttered or however quietly. However that may be, it would not help the English horses in France, since the French tones expressing the various moods of entreaty or command differ even more from the English than does the pronunciation of the words. The horse is not the only animal to which French would be a foreign tongue. In France you call a cat not by a hissing sound, "Tsh, tsh," or "Psh, psh," as we do, but by something between a kiss and a whistle. Hence in France the vocative of "cat" is not "Puss" but "Mimi."

Two Bills for Better Business

When an employer finds that the machines that he has provided for his employes hinder rather than help them in their work, he loses no time in throwing out those machines. His instant need is for other machines that will do the work better.

Such is the present situation in regard to the Full Crew—"excess man crew"—Laws. You citizens of New Jersey and Pennsylvania have found that the cumbersome machinery of these laws causes a waste of two million dollars a year in unearned wages and seriously impairs the efficiency of your employes, the railroads of your States. Agreed that it is high time to be rid of this wasteful machinery, your need now is for something to take its place that will do the work better.

In the Legislatures of both your States bills have been introduced putting the control of the proper manning of trains in the proper hands—those of the Public Service Commissions. If these bills are passed they will do all that the Full Crew Laws were intended to do—insure safe and efficient train operation—without the present huge waste.

As a straightaway business proposition, the immediate passing of these bills is a pressing public necessity. Write to your elected Representatives at Harrisburg and Trenton, urging them to work and vote for these sorely needed bills.

SAMUEL REA,
President, Pennsylvania Railroad.

DANIEL WILLARD,
President, Baltimore and Ohio Railroad.

THEODORE VOORHEES,
President, Philadelphia and Reading Railway.

R. L. O'DONNEL, Chairman,
Executive Committee, Associated Railroads of Pennsylvania and New Jersey,
721 Commercial Trust Building, Philadelphia.

The Clearfield Progress

Pure Food Directory

EVERY ARTICLE ADVERTISED IN THIS DEPARTMENT IS GUARANTEED PURE

HIGH TIME to DRINK Pure Coffee

A selected blend of CHOICE COFFEES in moisture and dust proof packages.

Try our
Old Master 40c lb.
Avon Club 38c lb.
San Marto 35c lb.
Koban 30c lb.
ROSS & WOODS
Market Street Clearfield, Pa.

The Very Best Flour That Money Can Buy

Geo. H. Lum
DUBOIS, PA. State Agent

UNBLEACHED —AND— UNADULTERATED

Fresh Every Morning
Pure, Clean Meats
Government Inspected
At Jordan's Restaurant

BUTTER PURE AS the LILY
Made from the purest milk and packed in dust proof tube and wrappers
The only store in Clearfield selling the pure Bradford Cremery Butter.
B.N. Ellenberger, Fancy Groceries

PATRONIZE THE STORE THAT PROTECTS YOU AGAINST IMPURE FOOD
PURE FOOD

INSIST ON RECEIVING THE ARTICLE ADVERTISED---ACCEPT NO SUBSTITUTE---IF YOUR GROCER HAS NOT GOT IT, MAKE HIM GET IT FOR YOU.

PURE FOOD

ELECTROLIERS

We Have a Nice Line of Electric Fixtures in One, Two, Three and Four Light. Also Side Brackets.

A Pretty Two-Light Chandelier will Replace that drop cord and add to the Appearance of the Room, and will Only Cost $3.25.

A Beautiful Stock of Shades From 15c up. Come in and See Them.

Oppo. Witmer Inn HARDER'S GUN WORKS Clearfield, Penn'a.

NEWSPAPER ARCHIVE® NEWSPAPER ARCHIVE®

MARCHING ON ST. PATRICK'S DAY

THE sun is shining brightly;
The wind is brisk and keen;
The flaunting colors lightly
Are tossing o'er the scene.
With bugles gayly blowing
And flag of green displayed,
The street is filled with marching men,
The Irish on parade!

THEY come with chargers prancing,
With lilting fife and drum;
They come with sabers glancing;
With dancing plumes they come.
They wear the verdant vesture
That covers hill and glade,
The color of undying hope,
The Irish on parade!

AS breaks a gleam of glory
O'er sullen skies and dun,
A bright thought transitory,
Reminder of the sun,
So break across the dreary
Routine of toil and trade
The life and light and music of
The Irish on parade!

DARING COSSACKS

Russian Rough Riders an Old and Famous Body.

ONCE KNIGHTS OF FREEDOM.

In Former Times They Were Known Entirely as Defenders of the Poor and the Oppressed—Deadly as Marksmen and Experts With the Sword.

The popular conception of the Russian Cossack is a whiskered atrocity who rides with the speed of the wind, comes to do acts of pillage and of rapine and then goes back again into the bosom of the tall grass from which he came. By many he is supposed to belong to a legendary tribe whose history stretches back into the blackness of the dark ages from which he has not yet emerged.

No; the Cossack is in many respects like the simple Russian peasant. In others he is like the cowboy of the western plains, whose home is as much in the saddle as in his own village. Far from being oppressors, the Cossacks were once known entirely as the defenders of the poor and the wronged. They belonged to an order of rustic chivalry, the Kazachestvo, the Knights of Freedom.

The name Kazak is of Tartar origin and means "Freeman." It was applied to men driven from the more settled countries and who under the blue sky rode without the trammel of tradition, without the interference of kings, potentates and powers. There was a time when nobles laid heavy hand upon the subject and human life was held in small account.

The thirteenth and the fourteenth centuries saw the Cossacks developed into communities living in the neighborhood of the river Dnieper and riding hither and thither to keep watch and ward over the domain of the emperor.

The cowboy guards of the great southwest in this country, who are now disappearing from our American life, are Cossacks in spirit. When they become cavalrymen, Texas Rangers or rough riders they are American Cossacks.

There were some criminals among the Cossacks, but once they had enrolled in the Cossack legions they left behind them all their past. Some were exiles for political [illegible] others had been hunted for [illegible] to their own [illegible] the avenging of wrongs. And what avails a name after all? When the officers of the state came inquiring into the Cossack encampments for Demetri this and Ivan that nothing was known of them at all, for the Cossacks permitted men to divest themselves of former titles and to begin the free life with a new nomenclature. To them the newcomer were "Big Nose," "Yellow Buttons" or some other nicknamed comrade.

While other persons paid taxes the Cossack was subject to no such inconvenient levy. His share was paid by the power of his sword and his pistols. He insisted always that he was not to be assessed, but that he should give his military service when Russia required it of him.

When the Cossack communities were first formed they were inhabited only by men. The Kazachestvo took vows of celibacy. It was an order that lived like anchorites and fought like demons.

As the ages have passed there have been many changes. The Cossacks have families and their own home life. At first, however, young and daring youths were sent out to ride with the Cossacks, and there was no system of chivalry more punctilious than was this government of the men of the steppes. Offenses that involved violation of their vows or the ill treatment of the weak and the oppressed were punished with death. The sentences were quickly imposed and speedily executed. Cowboy justice and Cossack rule are the same in principle.

The dress of the Cossack has become more or less conventional as the years have gone. We see him in the long coat of brown or of green, with the great lambskin cap on his head, with strong belts containing cartridges about his waist. He shows the influence of military training. The Cossack of today is a model of elegance compared with what he used to be. He seized garments covered with gold lace, coats of silks and sable and smeared them with mire and tallow to show his supreme disregard for fine trappings. He wore coarse garb, but in the care of his weapons the Cossack has always been punctilious.

His markmanship was deadly and accurate, even when riding at full speed, as that of the cowboys of the western United States. The Cossacks have been expert swordsmen for centuries. Their proficiency in arms came from their environment. The steppes in which they sought their livelihood were covered with grass often so high only the head and shoulders of the riders appeared above the top of it. Game was abundant in those thick tangles; fruit could be obtained easily; the rivers teemed with fish. The wants of the Cossacks were few and simple. They could do with much or little. A slice of horseflesh carried under the saddle to keep it warm was a ration fit to be called a luxury.—New York Herald.

COVER FOR SHIRT WAISTS

Dainty Fabrics Protected by the Use of This Contrivance Quite Simple to Make.

Every woman needs several cases for protecting dainty chiffon blouses or separate lace waists. Where such waists are made of soft and very pliable materials they may be laid away in cases or boxes, but with many fabrics their fresh, uncrumpled look is best preserved by hanging the waist on a wire hanger and protecting it from the dust by a thin slip cover of

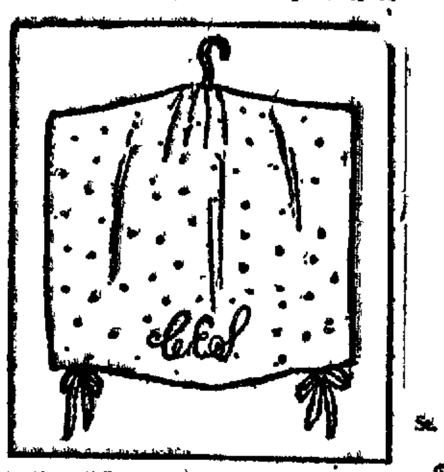

swiss or lawn. A yard and a half of figured material is enough to make a protector. Fold together, make a slit at the center of the fold about an inch long through which the wire hook may be slipped. Seam up the sides and hem the two ends. Attach ribbons at both ends of the two hems so that the inverted bag can be tied together. Twenty-seven inch material is wide enough to make the slip from. The one pictured was made of dotted swiss.

TO ACQUIRE SHAPELY ANKLES

In These Days of the Short Skirt Its Possession Is Something Greatly to Be Desired.

There used to be a time when our dresses, or at least the dresses of our mothers, reached to the floor, or so nearly so that brush braid or coarse binding on the bottom hem was necessary to preserve the fabric. In those days, if the tiniest bit of a feminine ankle showed above the shoetop it was a cue for a woman to blush.

Praise be, these conditions do not hold today. What with our hobble skirts, slit skirts, tight skirts, short skirts and now short circular skirts, we have become accustomed to displaying our ankles. Woman's right to the possession of ankles has finally been recognized, consequently pretty ankles are greatly to be desired, as they add to one's general appearance —and beauty is indeed a duty.

To improve the shapeliness of ankles, exercise and massage will do wonders. It will be found that most ankles which are unattractive, or not quite so shapely as the possessor might wish, either lack sufficient flesh or else are too fleshy.

If your ankles are a little stout you can reduce them in a month, or two months at the most, by means of a little exercise ten minutes morning and night. Remove the shoes and stockings and cross the knees so that the support is removed from one ankle. Thrust out the foot and move it around from the ankle in a twisting motion, then bend it up and down, making sure that all this is done with the ankle bone. When one foot becomes tired shift position and exercise the other ankle.—C. Eleanor Mather in New York Press.

FASHION'S FANCY FOR SILK

Material Is Employed to a Greater Extent Than It Has Been for Many Seasons.

While one's attention is centered upon cotton, one must not lose sight of silks. They occupy a very prominent place in the wardrobe of the up-to-date woman. All dresses intended for afternoon functions are made of silk. Delicate voiles or ottomans, soft taffetas, silk velvets and wool velour are all used in developing these dressy frocks. Distinctive effects may be obtained by combining these materials with gold-embroidered chiffon, jet, pearls, or adding to them bands of fur, such as skunk, sable, ermine and the popular ape skin.

The evening dresses of this season are not so rich and daring as those of last winter, but in many ways they are more pleasing. The textures are exquisite, reminiscent of the lovely fabrics of the days of the Italian renaissance. There are soft gold and silver brocades, delicate taffetas, thin lace drawn through with metal threads and crystal and jet embroidered chiffons and tulles.

To go back to the less costly materials, such as silk and fine cottons, in which the majority of women are interested in these hard times, a dance frock of bordered organdie, taffeta silk, striped voile or cotton crepe is now considered the correct thing.—Indianapolis News.

Embroidered Pockets.

The little embroidered pockets which have long ribbons attached, so that they can be suspended from the bedpost or fastened to the rod of a brass or iron bed are most convenient. Some of these little pockets are made of covered cardboard, circular in shape. Two covered circles are overhanded half way around with an owl on a branch of a tree embroidered on one side.

Shows It.

Knicker—Does your wife understand the use of leftovers? Bocker—Yes; she is constantly pointing out to me how she might have married them.—Judge.

Idleness is the beginning of all vices. —German Proverb.

Read the Progress advertisements.

A PRAYER TO ST. PATRICK

St. Patrick, who drove all the snakes out of Ireland,
Receive our petition this day
That power which you used to sweep clean the old island
Devote to fresh marvels, we pray!

The giant snake of envy,
The serpent distrust,
The adder of malice,
The monster of lust,
The rattler called anger,
The viper called hate,
The python of slothfulness,
Waiting on fate
The cobra of selfishness,
Asp of despair
The copperhead murderer,
A-lurk in his lair
The blacksnake of treason,
The moccasin fear,
The dark anaconda
Of doubt and of cheer,
The scorpion falsehood,
Alive with its darts—
All these by thy magic
Drive out of our hearts.

St. Patrick, who banished those pests of old Erin,
Oh, grant our petition this day!
Take hold of the snakes in our hearts that we're fearin'
And drive them divinely away!

HISTORIC ST. PATRICK'S DAY.

On March 17, 1776, the British Forces Evacuated the City of Boston.

Boston has a large percentage of Irish American residents, who have a double reason for celebrating March 17. Not only is it the day of the patron saint of Ireland, but it is also the anniversary of the evacuation of Boston by the British soldiers in 1776.

Here is the story of the historic St. Patrick's day as told in the diary of Timothy Newell, a selectman of Boston:

"17th. Lord's day. This morning, at 3 o'clock, the British troops began to move. They all embarked about 9 o'clock, and the fleet came to sail. Every vessel which they did not carry off they rendered unfit for use. Not even a boat to cross the river left.

"Thus was this unhappy, distressed town (through a manifest interposition of Providence) relieved from a set of men whose unparalleled wickedness profanity, debauchery and cruelty is inexpressible, enduring a siege from 19th April, 1775, to 17th March, 1776."

The diary says also:

"The general immediately ordered a detachment of 2,000 troops under General Putnam to occupy the town, and who the next day began their works in fortifying Fort hill.

"A number of loaded shells with trains of powder, covered with straw were found in houses left by the regulars near the fortification."

Had Howe's troops been fired upon he would by this means have set fire to Boston and left it a smoking heap of ruins.

How to Make Emerald Cake.

To make a cake that is especially fine on St. Patrick's day cream one cupful butter, add two cupfuls fine granulated sugar and cream again. Add one-half cupful sweet milk, three and one-half cupfuls of flour, in which sift four level teaspoonfuls baking powder. Lastly, fold in whites of seven eggs beaten stiff and dry, enough green vegetable coloring to tint a delicate green and one teaspoonful almond extract. Bake in layers. When cool put together with a boiled white icing filled with chopped raisins, currants and nut meats. Cover the outside with icing tinted green. Place a wreath of chopped pistachio nuts on the top and sides. With a cornucopia trace a shamrock vine around it.

The Sword of an Irish Hero.

The sword of General Thomas Francis Meagher commander of the Irish brigade (Union) in the civil war, has been presented to the University of Notre Dame, Indiana, to rest near the body of Father Corby, the chaplain who, with hands uplifted, in the midst of shot and shell, gave final absolution to the soldiers of the brigade on the battlefield of Gettysburg.

The Music of Ireland.

"Although it is not long since the opinion was generally entertained that Ireland had been sunk in barbarism until the English invasion," says Grove's "Dictionary of Music and Musicians," "historical and antiquarian researches have established the fact that the island was in early times the seat of Christianized learning and a remarkable artistic civilization. The music of Ireland, in particular her ancient school of harp playing, has from early times been in high repute, having been lauded in the writings of Brompton, Giraldus Cambrensis, Dante and John of Salisbury (twelfth century). The latter writes thus 'The attention of this people to musical instruments I find worthy of commendation, in which their skill is beyond comparison superior to that of any nation I have seen.'" In recent years successful efforts have been made to revive harp playing in Ireland.

MILLINERY OPENING

We will have our first showing of Spring Millinery Friday evening, the nineteenth, from seven until ten. This millinery store is reaching its half century mark. My predecessors served you well for almost fifty years and we hope to extend to you the same coutersy. We are aspiring to make this half century mark the banner year. When you come to the store examine our materials and workmanship critically. Take hold of our hats and notice their durability as well as the exclusive style.

L. S. HAHN.

HERE!!

Is the Greate[illegible]

THE most wonderful of all photoplay serials by the world's greatest fiction writer—E. Phillips Oppenheim.

Produced by the World's Greatest Director—Otis Turner.

On the World's Greatest Stage at Universal City, Cal.

The most vivid portrayal of crime and its detection ever known to man.

Swift and powerful action. Breathless science in every one of the fifteen episodes. Each a mental shock that brings you gasping to the edge of your seat.

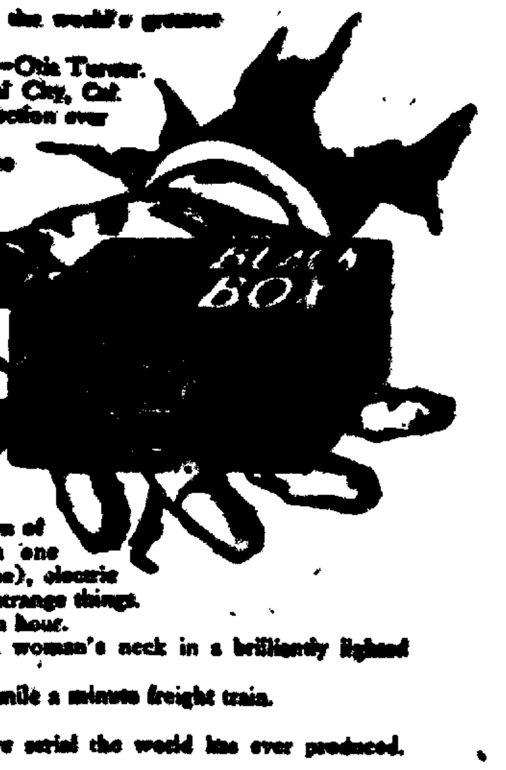

Wonderful acting by the immaculate Herbert Rawlinson as Sanford Quest, the greatest detective character of modern fiction.

See the charming Anna Little, as Leonora, Sanford Quest's clever assistant.

See William Worthington as Professor Ashleigh, the scientist, a man of dual personality.

See Laura Oakley as the keen woman detective, and her marvelous masculine impersonations.

See Frank MacQuarrie as Craig, the man tortured by a horrible secret.

See the wondrous marvels of science used in the detection of crime—the pocket wireless—Anihaldyte, which explodes in one direction only; the Photoselame (moving pictures by telephone), electric thought transference, hypnotic confessions, and all the other strange things.

See the leap from the fast express, speeding at 60 miles an hour.

See the mysterious hands that clutch the jewels from a woman's neck in a brilliantly lighted conservatory.

See the death defying leap from a tower to the top of the mile a minute freight train.

See these terrific thrillers and a thousand others besides.

You must, if you want to see the greatest moving picture serial the world has ever produced.

Set aside one night every week to—

See THE BLACK BOX

The Photoplay Serial Supreme *15 Episodes—one a week*

AT THE NEW OPERA HOUSE

Commencing Wednesday Evening, March 24

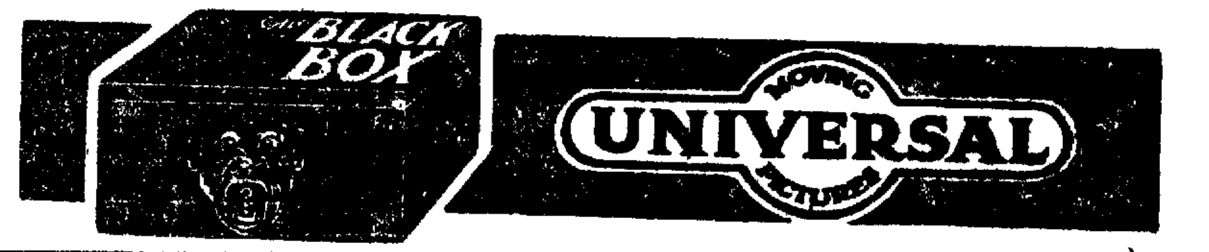

DRESS WARM AND KEEP FEET DRY

Tells Rheumatism Sufferers to Take Salts and Get Rid of Uric Acid.

Rheumatism is no respector of age, sex, color or rank. If not the most dangerous of human afflictions it is one of the most painful. Those subject to rheumatism should eat less meat, dress as warmly as possible, avoid any undue exposure and, above all, drink lots of pure water.

Rheumatism is caused by uric acid which is generated in the bowels and absorbed into the blood. It is the function of the kidneys to filter this acid from the blood and cast it out in the urine; the pores of the skin are also a means of freeing the blood of this impurity. In damp and chilly, cold weather the skin pores are closed thus forcing the kidneys to do double work, they become weak and sluggish and fail to eliminate this uric acid which keeps accumulating and circulating through the system, eventually settling in the joints and muscles causing stiffness, soreness and pain called rheumatism.

At the first twinge of rheumatism get from any pharmacist about four ounces of Jad Salts; put a tablespoonful in a glass of water and drink before breakfast each morning for a week. This is said to eliminate uric acid by stimulating the kidneys to normal action, thus ridding the blood of these impurities.

Jad Salts is inexpensive, harmless and is made from the acid of grapes and lemon juice, combined with lithia and is used with excellent results by thousands of folks who are subject to rheumatism. Here you have a pleasant, effervescent lithia-water drink which overcomes uric acid and is beneficial to your kidneys as well.

Nothing so attractive to the ladies as fine Millinery. We think we can entertain you atour store Friday evening where we will display the authentic, the practical and beautiful new things.

L. S. HAHN.

Property For Sale

At Montgomery School house, two miles from Clearfield, containing nearly seven acres, with good 7-room house with bath and pantry. New 12x45 two-story chicken coop; old barn 22x40, also about 60 fruit trees, all in small fruits. Price $1600.

For further information call at

HENRY E. FISHER'S
536 NICHOLS STREET

Erie Double-Track Work.

An official of the Erie reports that that company and subsidiary lines will carry out double tracking work as follows: Between Allegany, N. Y., and Carrolton, 5.6 miles; Chicago & Erie between Lomax, Ind., and Griffith, 36 miles; Sharon railway, between Ferrona, Pa., and West Middlesex, and between New Castle Waterworks and New Castle Junction, 12 miles; Nypano railroad from Steamburg, N. Y., to Waterboro, nine miles, and Cleveland & Mahoning Valley, on the Canal branch, from Youngstown, O., to Girard, five miles.

Tolstoi and the Kaiser.

Apparently Leo Tolstoi possessed a very poor opinion of Kaiser Wilhelm. In 1900, on the assassination of King Humbert, he wrote an article entitled, "Thou Shalt Not Kill," the publication of which was prohibited in Russia. At Leipzig in July 1903 on the demand of the public prosecutor the German edition [illegible] was seized for lese majesty and was destroyed.

Experiments in France have shown that ordinary sod is an efficient [illegible] for sewage.

GEO. D. THAYER
Expert Piano Tuning and Repairing
All Work Guaranteed.
Susquehanna College of Music,
CLEARFIELD, PA.

We Want Representatives Everywhere

[illegible] Mortgages [illegible] salary and [illegible] Good [illegible] may earn from $1000 to $10,000 per year or more—no previous experience necessary. We equip and start you out.

International Realty Corporation
12,[illegible] Bldg. 108 La Salle St. CHICAGO

Norway Maples

We have a block of extra fine Norway Maples to offer the trade for this spring planting only at the following prices:

In quantities of less than 10 trees in one order at $1.20 each; in quantities of 10 to 30 trees, at $1.10 each; 30 to 100 trees, at $1.00; more than 100 trees in one shipment, at 80c each. Trees to be no less than 12 feet in height nor less than 1 1-2 inches in diameter and straight and smooth and symmetrical.

You may not be able to duplicate orders at these bargain prices after this spring. All orders should be in by March 20th, before supply is taken up.

Good bargains in all kinds of nursery stock and [illegible] [illegible] world.

A Y. Straw,

[illegible] for [illegible] Free.

[illegible] to the Nursery [illegible] at [illegible] store [illegible]

TAXI?

CALL—

Wallace Garage

PRICES RIGHT

B & C Phone Third Street

CLIP THIS CERTIFICATE TODAY

FREE CERTIFICATE

ILLUSTRATED
BIBLE STORIES for OLD and YOUNG

—PRESENTED TO YOU BY—

CLEARFIELD PROGRESS MARCH 17, 1915

THE MOST IMPORTANT BOOK OF MODERN TIMES
ALL EVENTS OF THE BIBLE TOLD IN PLAIN SIMPLE LANGUAGE

The above *Certificate*, with FIVE others, entitles any one to a copy of the $3 book, "ILLUSTRATED BIBLE STORIES FOR YOUNG AND OLD," if presented at the office of this newspaper, together with the amount of 89c to cover the necessary expenses of advertising and promotion.

The $3 Book Illustrated Bible Stories for Young and Old

A book for *all people*, young or old—entirely undenominational. It tells the facts and events of The Bible in simple, easily understood language, by IAN MACLAREN (Rev. John Watson, D.D.) and J. WM. BUEL, Ph. D. Over 100 illustrations by the world's noted artists, 16 full page color plates from the famous Tissot collection, the pages, bound in sea green [illegible], cover [illegible] in gold, scarlet and black, large clear type super-calendered book paper. The book is [illegible] inches, [illegible] inches thick.

MAIL ORDERS—By parcel post, include EXTRA [illegible] cents within 150 miles; 12 cents, 151 to 300 miles, for greater distances ask your postmaster amount to include for [illegible] pounds.

NewspaperARCHIVE®
NewspaperARCHIVE®

Gossip for Tonight's Tea Table

WEDNESDAY, MARCH 17, 1915

Prothonotary and Mrs. John H. Moore left today on a pleasure trip to Philadelphia and New York.

James Hudson, of New York, was a business visitor in town today.

Mrs. Ralph Sterling, of Grampian, spent the morning shopping in town.

Robert Lindey, of Blossburg, transacted business in town today.

A. S. Cole, Esq., had business in DuBois yesterday.

Mrs. Ezra Brown was the guest of Mrs. Clara Stine, in Philipsburg, Monday.

Mrs. Jesse Hunchberger and Mrs. John Guisewhite, of Clearfield, were week-end guests of Mrs. Chester Twigg, in Philipsburg.

Jeff Wayne, a DuBois hotel man, was in town Monday.

Building Inspector J. G. Boyce was in DuBois on business Monday.

John Scollins, of Houtzdale, spent yesterday in town.

A. C. Lansberry, of Bigler, transacted business at the court house yesterday.

Andrew Kozah, of Ginter, transacted business at the court house this morning.

John Sochis, of Houtzdale, was a business visitor in town today.

Mr. and Mrs. William Gensler have returned to their home in Mahaffey, after visiting her sister, Mrs. Robert Lynn.

William Hilling, of Ventland, spent yesterday greeting Clearfield friends.

G. H. Lichtenthaler, was a business visitor in town today.

SON FINDS DIAMOND LOST BY HIS FATHER

Reed V. Brown, son of Dr. and Mrs. J. K. Brown of Brookville, picked up a two-carat diamond valued at $400 Saturday afternoon, just as he was about to enter his father's auto near the Love jewelry store. Much elated, the young man started out to find the owner of the stone.

A searching inquiry failed to reveal the owner of the diamond until the young man went home for the evening meal. There he found his father much perturbed over the loss of a large stone from his ring.

There was considerable jubilation when it was found that the son had found the diamond the father had lost.

OBITUARY

PENTZ

Doria Madalene, daughter of H. M. and Nelle Pentz, of Glen Hope, Pa., born April 23, 1913, died March 9, 1915, aged 1 year 10 months days. The parents extend their heartfelt thanks to the friends and neighbors for their help and kindness in their hour of bereavement.

ALLIES, OFFENSIVE TO BEGIN WHEN FIELDS ARE DRIED

quate automobile transport. For this reason the French and English have gathered tens of thousands of automobile trucks. All the machines in a procession of new automobile trucks seen on a country road this week were American built. Four hundred were counted in one line. It is understood that English and French army orders in America for automobile trucks amount to upward of $30,000,000.

The 100 divisions of French troops of a normal strength of 20,000 each have been brought up to beyond the full war strength, so that regiments of 3000 men on a regular war footing frequently have 3500 men. Not only has all the wastage been repaired, but considerable additions have been made to the full fighting strength.

The British troops now on this side of the channel are said to number 750,000, and they are reported to have been coming over during recent weeks at the rate of one or two army corps a week. Some weeks 100,000 men have crossed the channel.

General Joffre is reported to have asked that the number of beds in the hospitals in Paris be doubled preparation for the forward movement. All the boys' schools in the city are to be taken immediately for hospitals. The French sanitary corps now has 100 hospital trains fully equipped. Each train can transport 500 seriously wounded, so that the hospital train capacity is now 50,000. The exact number of automobile ambulances at the front is unknown, but there are several thousands.

ST. PATRICK'S DAY WIDELY OBSERVED

(Continued from Page One)

Hotel Schenley. More than 500 members of the organization are to attend.

In San Francisco

San Francisco, March 17.—The biggest celebration of St. Patrick's Day San Francisco has ever known is in progress here today.

The Panama-Pacific exposition set aside the day for special ceremonies at the Tower of Jewels, in the fair grounds and these are being participated in by representatives of all Irish societies in the bay cities.

At the city auditorium, however, the principal ceremonies will take place. The most eminent speakers of the Irish race whom San Francisco can boast will participate in the program at the auditorium and this evening a Grand St. Patrick's Day ball will close the day.

Germans to Have St. Patrick

Seattle, Wash., March 17.—The German flag will be mingled with the flag of Erin tonight in the joint celebration here of St. Patrick's Day. The German-American societies met with representatives of the leading Irish societies recently and decided to participate in the ceremonies honoring Ireland's patron saint. Teutons and Irish will celebrate with proper service during the day and tonight will hold a banquet and ball.

CURWENSVILLE

Edited by G. F. Kittleberger, Jr.

J. R. Richards, William Bowers, George Painter, Frank Sarbey, M. P. Porter and Frank Addleman are taking advantage of the Penn Public Service company's house-wiring campaign and are having their homes fitted up with electric light this week.

Mrs. J. P. Robison and Miss Ruth Robison are making a several weeks visit at Oxford and Lancaster.

The Clio club met at the home of Mrs. J. A. Frank Monday evening.

The gospel meetings at the Baptist church are meeting with pleasing results. They will continue every evening. They will continue every evengers made welcome.

J. A. Kujawa left yesterday for a busines strip to Madera and Osceola.

The Ladies Aid of the Methodist church will hold a dime social in the ladies parlor Friday at 3 P. M. All are cordially invited to attend.

James Thompson transacted business in DuBois yesterday.

E. G. Richards spent Monday afternoon in Clearfield.

Mrs. J. W. Norris spent yesterday afternoon in Clearfield

Lester Bartelle spent Monday afternoon in Clearfield.

Daniel Schorr spent yesterday afternoon in Clearfield.

L. R. McKendrick transacted business in DuBois yesterday.

C. C. McAninch transacted business in Clearfield yesterday between trains.

Miss Georgia Warner returned to her home in Clymer after a short visit at the home of Albert Maurey.

Edward Lender spent yesterday afternoon in Clearfield.

Firemen of No. 2 Co. Hear Fine Addresses

At a meeting of fire company No. 2, held in Reedsville hose house last evening, a class of fifteen new members was pledged. At the beginning of the meeting Foreman Potter turned the gavel over to Chief Connelly, who conducted the business meeting.

H. B. Powell made an interesting speech upon "Sobriety and Economy," telling of the value of these qualities to all men and to firemen especially.

John A. Stock spoke upon "The Brotherhood of Firemen." Extemporaneous speeches were made by the burgess, Fred Kerr, president of the council, F. E. Reed, John Martin and A. W. Leonardson.

Following the business part of the meeting a sumptuous supper was served, followed by a smoker. The Reedsville firemen proved themselves to be delighted hosts and their visitors left, hoping that they would hold many more social meetings

Will Hold Plank Shad Supper

The Knights of Columbus will celebrate St. Patrick's Day this evening by serving a plank shad supper to their members at 7 o'clock in the K of C. rooms.

Mad Dog Killed

A mad dog was killed at Falls Creek on Monday after it had attempted to bite a woman in that town.

MEXICAN SNIPERS FIRE ON AMERICAN SAILORS

(Continued from Page One)

here today. This is believed to quit the capital as soon as possible.

This is the first united effort on the part of foreigners to leave Mexico City and it presents to the United States the task of making it possible for them to get out

No Train Service

Advices to the state department yesterday were that there is now no train service between Mexico City and Vera Cruz. Carranza holds the Vera Cruz end of the line and Zapata the Mexico City end. Officials here have given up hope of securing cooperation between the tow opposing forces for joint operation of the road to bring food into the capital and it is much doubted here if such arrangement can be made even for getting foreigners out of Mexico.

In the event of failure of Mr. Bryan's attempts in this direction this government will have to choose between bringing coercive pressure to bear on both Carranza and Zapata or admitting its inability even to aid Americans to obey its warning to get out of Mexico. The chief basis of hope lies in Villa's promise to open the Northern route to Mexico as soon as possible.

ITALIAN FLEET GATHERS NEAR DARDANELLES

(Continued from Page One)

Italy's long cherished aspiration. The concessions which Austria is believed to be willing to make are insignificent as compared with the demands.

It is regarded as probable that, under pressure from Germany, the negotiations may be extended and Austria may be induced to grant larger concessions than she now is willing to consider, but the belief is generally held in responsible quarters that the extreme Austrian concessions would be insufficient to satisfy Italy.

Von Buelow Has Hopes

According to thoroughly reliable sources Prince Von Buelow, the German ambassador, has given formal assurances that Germany will be able in the end to overcome the resistance of Austria and induce Vienna to concede to Italy the territorial concessions demanded, together with a free hand in Southern Albania. In addition the central empires would further Italy's ambitions in the eEastern Mediterranean. The German diplomat point out furthermore that the marine supremacy of Great Britain and France would have the effect of crushing Italy

RUSSIANS REPULSE AUSTRIAN CENTER NEAR KOPEIOWO

(Continued From Page One)

in the Smolnik region, in spite of deep snow, heavy snowstorms and severe cold

"They have carried the last positions of the enemy, taking 2490 prisoners, including thirty-six officers. Seventeen machine guns were also captured

"This success was gained in the center of the chief Austrian offensive, and the enemy was forced to retreat in the direction of Bolirarod. Toward Uszok pass we carried trenches of the enemy. In the region of Zawadka and Rozanka the enemy persists in his attacks.

"In eastern Galicia the battle is developing to the east of the Stanislau-Kolomea railway. At dawn Sunday our infantry, marching breast-high in the snow, captured the enemy's fortifications near Tarnowice and Polno, taking more than 2000 prisoners, including twenty officers.

"At Przemysl there has been artillery firing. Our troops on the northern front carried the heights within rifle shot of the forts protecting the town."

SETTLEMENT OF TROUBLE THOUGHT TO BE NEAR

Philip Murray, of Pittsburg, and William Harrison, of Birmingham, Ala., members of the international executive board of the U. M. W. of A., are in town co-operating with the district officers in trying to bring about a settlement of the Miller shaft dispute at Portage.

This dispute has been in existence several months and under arrangements made by the district officers, is all persons interested have been properly protected. A decision has been rendered in this case by the board of arbitration.

The international officials and the district officers will hold a meeting with the men at the Miller shaft tomorrow. The settlement now rests with these men and whatever they decide will be carried out.

FOR RENT—A three room flat with bath, furnished and on the first floor, bed room on the second floor. Mrs. Smith Corner of First and Market sts. 6t

HOSPITAL NOTES

'Squire Daniel Connelly is feeling much better and was able to sit up yesterday afternoon and entertained his friends by singing a quaint little song, which they greatly enjoyed.

Mrs. Daniel Fetters, of Carnwath, returned to her home yesterday after a successful operation.

Miss Margery Cole returned this morning to her home on West Front street after a successful operation.

Lene Edwards is not so well. Yesterday his fever shot up to 103 and visitors will not be permitted to see him until he is better.

Miss Catherine Livingston was able to return home this morning after a successful operation for appendicitis.

John Ardary, the little son of Postman Ardary, who was injured in an accident at the Y. M. C. A., was able to sit up and talk to visitors yesterday. He was brighter than he has been since the accident and hopes to be able to return home soon.

C. P. Diehr, motive power superintendent for the N. Y. C., is recovering from his injuries rapidly.

Mrs. Shearer, of the East End, was operated upon yesterday for gall stones, and the operation is apparently successful in every respect.

Ralph Hess, Jr., the little hospital baby, although only eight days old, has already captivated the institution and its visitors with his charming ways.

Miss Fuller and Miss Thurston, both hospital nurses, are ill and confined to their rooms.

Miss Grace McClure, of Grampian, underwent a successful operation for appendicitis on Monday.

Daniel Bradford's condition is not improving.

Miss Shoening is getting along nicely.

Daniel Bellford, of Mahaffey, who had both legs cut off some time ago in an accident in the N. Y. C. yard here, is doing finely.

James Lawver, the bellboy at the Dimeling, who was injured in the elevator accident, was discharged on Sunday.

Miss Anna Griffin, a school teacher fro Faunce, is a patient in the hospital, recovering from a nervous breakdown.

Mrs. Mary Hurley was admitted to the hospital yesterday.

OSCEOLA MILLS

The address of Rev. S. T. Lewis at the men's meeting in the Y. M. C. A. rooms on Sunday afternoon was greatly appreciated by those, who were present. A resolution was unanimously adopted that it was the sense of the men present that our state senator and members of the assembly be urged to use their influence and support to secure the adoption of the Brumbaugh local option bill.

Two new cases of scarlet fever have been reported from the home of Porter Black, on Curtin street. These are the only cases that have developed for several days and it was hoped that there would not be any new cases. Should there be others the board of health may continue the order closing the schools.

The body of Mrs. Elias Schoop, who died at the County Home on Saturday night, was brought here on Monday evening and the funeral service was held Tuesday from the Presbyterian church of which the deceased was a member. Interment was made in the Umbria cemetery in the family plot, her husband having preceded her some years ago.

Mrs. Lawshe Baird and sons are visiting friends at Jersey Shore.

WOODLAND

A delightful surprise party was held at the home of Mr. and Mrs. David Haney, Main St., Woodland in honor of their eighteen year old daughter, Mamey. Those present were: Dolly Stevens, Anna Duffy, Gladys Longin, Emma Haney, Stella Haney, Beatrice Turner, Beulah Turner, Melva Haney, Beulah Haney, Regie Stevens, Dorse Snyder, Ernest Barger, Clearfield; Raymond Hinterlitner, of Clearfield; Claire Young, William Green and Mr. and Mrs. Haney. Delightful refreshments were served. Mamey received many nice presents. All left at an early hour, wishing Miss Haney many more happy birthdays.

Fire Near Blue Ball

Yesterday morning the house occupied by O. H. Shaw, superintendent of the Ajax Coal company, near Blue Ball, was destroyed by fire.

Eggs For Hatching

Barred Plymouth Rock eggs for hatching, good winter laying strain. Thirteen delivered to Clearfield for 90 cents. H. & C. Phone 1-E. Call between four and eight P. M.

T. L. WALL

Bonny Brook Farm.

Clearfield, Pa., R. NO 2

SPRING SEASON, 1915

ROBINSON & COMPANY'S

DEPARTMENT STORE

Market Street, Clearfield, Penna.

Request the honor of your presence on the occasion of the Formal Opening of the

Millinery Department

Thursday, Friday, Saturday, March 18, 19 and 20

An unique showing, reflecting the newest trend of Fashion in Hats for every occasion

Preliminary Showing of New Models in Gowns, Tailored Dresses, Suits, Coats and Blouses

Special This Week Only

A $2.50 SUIT CASE FREE With Each Purchase of A Man's Suit

Robinson & Company

Clearfield, Pa.

Enlarged Photo Free!

FOR 16 DAYS ONLY

From now until April 1st I will give absolutely free of any charge one 10x12 enlarged photograph with every dozen of my fine Folder Photos, at $4.00 per dozen. The regular price of these Folder Photos is $5.00 per dozen.

THIS OFFER IS ONLY GOOD UNTIL APRIL 1.

McDowell's Studio

THIRD STREET GORDON BLDG.

BRING THIS ADVERTISEMENT WITH YOU.

Miss Marian Bigler announces that she has opened a Studio in the New Mossop building where she will receive pupils for vocal instructions.

Miss Bigler will be glad to discuss method, training, terms, etc., with anyone that is interested. For appointment call Bell Phone 122-R. H. & C. Phone 326.

Home-Made Chocolate Eggs

The Ladies of the Lutheran Church will make delicious Chocolate Eggs, commencing two weeks before Easter.

Leave Your Orders Early at The Church Basement

Notice of other places of sale will appear later.

Make Our Store Your Headquarters

If your are particular about the way your clothes are cleaned pressed and repaired.

It pleases us to please you, so we overlook nothing in our desire to satisfy you.

May we have the opportunity to convince you.

Call Us H & C 104 We'll Call

Allen & Bartholomew

Dry Cleaners

J. W. BOYD

Come to 318 Market street,
Where your work is done quite neat,
J. W. Boyd is the only man
Who will please you if he can.
Come and let me prove to you
First class work is all I do.
I can fix your shoes from top to sole;
All I need is a button hole.
My prices are not very high,
You'll not do better if you try,
Call around and you'll confess
I can do your work the best.

TRY US

RECORD REPEATER FOR Victor Talking Machines $2.25

This newly invented little device when placed on the talking machine will repeat the 10 or 12 inch records any number of times. Great for dancing. Needs no attention.

PAUL McDERMOTT,

417 Pine St. - - - Clearfield, Pa.

A postal to this address will bring a representative.

Mark Twain

on being asked how many cigars he smoked in a day, answered, that he never kept books on his habits, but he always observed two rules in Smoking—

First:—Never to smoke while sleeping, and

Second:—To smoke nothing but a pure tobacco cigar.

The Second rule can be adhered to strictly by smoking

Citizen's Club Cigars

No dope or flavoring used in their manufacture

For Sale here exclusively by

C. M. RHINE,

Clearfield, Pa.

LEITZINGER BROS. LEITZINGER BROS.

Advance Showing of Stylish Spring Millinery

Friday and Saturday, March 19th and 20th

Hats of all sizes and shapes, for all occasions, in a great variety, on display for this Spring Fashion Exhibit

Hats for early wear are of Milan, Hemps, Chips and Smooth Split Braids. Both large and small in fashion.

Street Hats are mostly trimmed with ribbon, quills and wings, and the Dressy Hats are mostly trimmed with flowers. . . . . .

Everyone invited to attend this early showing of

New Millinery

LEITZINGER BROS.

NEWSPAPER ARCHIVE®

Who Stole the Ashleigh Diamonds?

Macdougal the Butler is suspected; Leonora the maid is accused; there is a mysterious murder.

Who

When

Where

?

A suspect is seen with a Black Box. What is in it?

From London to East Africa, to New York City, to California—mystery, intrigue, murder. Ghostly hands from the unknown snatch a costly necklace from—where?

Who is the man ape? Ah! there's the secret—a deep, ably-hidden mystery which you can solve by reading

The Black Box

The remarkable motion picture serial about to appear in

THIS NEWSPAPER

Watch for the Opening Installment!

ORIGIN OF SURNAMES

COME FROM ANGLO-SAXON AND NORSE MYTHOLOGY.

Professor Weekley, In His Romance of Names, Has Dealt With the Subject in an Interesting and Instructive Manner.

The study as to the origin of surnames is more intricate than one who has never engaged in this diversion may suppose The name of the present president of France M Poincare, appears to mean square fist" which could hardly need a coat of arms to go with it The greater part of our English names ending in "ing" are, according to Professor Weekley, in his Romance of Names of Anglo Saxon origin Among these are Browning Benning, Dunning Kipling, Manning and Spalding Among Anglo-Saxon suffixes greatly changed in their spelling and pronunciation are beald (bold), beort (bright), cytel (kettle), god (good) heard (strong), here (army), man (man), mund (protection), roec (counsel), ric (powerful), weald (ruling), weard (guard), and wine (friends).

The name Everett is from the Saxon Eoforhead which also takes the form of Everhard Gunter was Gundhere Redmond, the name of the great nationalist leader is not Irish, but is from the Saxon Raedmund; neither is the name Parnell Irish. 'mund and Mund were often interchanged so that from Eastmund came both Eastman and Esmond. The name of the fat knight Falstaff, comes from the Saxon Fastwulf, and Hubert Hubbard Hobart and Hibbert have as their ancestor Herebeorth (army bright) and Regenmund ame to be Raymond The name Cytel is connected with the Kettle or Cauldron of Norse mythology. It survives in such names as Chettle Kettle, Chell and Kell whence comes the name Kelsey the evidence tending to confirm the opinion that the original Kelsey was an islander Many names of common folk the plain people, have been ennobled Prominent among these is Stewart or Stuart which became royal with Walter the Steward of Scotland who married Marjorie Bruce in 1315 It stands for sty ward, where sty means pen but is not necessarily limited to pigs

"Perhaps the most interesting group of nicknames" says Professor Weekley, "is that of which we may take Shakespeare as the type Incidentally we should be thankful that our greatest poet bore a name so much more picturesque than Cornaille (Crow) and Racine (Root) As Bardsley well says, it is impossible to retail all the nonsense that has been written about the name of Shakespeare—never a name in English nomenclature so simple or so certain in its origin; it is exactly what it looks—Shakespeare"

You and I.

One superintendent says that ever yet he hears a teacher now and then say 'Between you and I'—Ohio Educational Monthly

Don't worry We are all liable to fall into bad grammar occasionally even outside the halls of learning 'Between you and I" has become such an idiom that it looks all right, and then besides, it has a cultivated tone We never hear it without suspecting the speaker is trying to run in some educated grammar on us But the sad fact about this gentle invasion of cultured talk is that it has gotten a deep hold on society We heard the other day a lady of the most fashionable style and who gives club banquets say between you and I' though, of course we weren't the you she referred to So we have become very charitable on account of these discrepancies and our charity is enhanced by the report that a teacher now and then says between you and I" although she does not refer to us although we might hope she did—Columbus Journal.

The Great American Plumber

A heroic statue to the first American plumber as a companion statue to the figure of Liberty in New York harbor is the suggestion of Barry Pain the English short story writer who has been lecturing in this country

You have a magnificent supply of bathrooms in America,' he said recently I never saw so many in my life before Who started your United States bath tub movement? I am going to try to find out and think the first American plumber should be given recognition Are there no statues in his honor?

Mr Pain, who is nearly fifty is making his first visit to the United States He is famous in England as a writer of short stories and a contributor to Punch but this year marks the first American edition of his work—three volumes of which have just been published

Aeroplanes of Russian Make.

Sukhomlinoff saw that a weak point in the Russian army was that too much of its equipment came from abroad—a vulnerable situation in war time as the present shows So he set himself busily building up arms factories cartridge factories and so on within the boundaries of Russia and at the same time established a central laboratory where new mechanisms explosives inventions might be tried out

He also organized—and this gives us the measure of his foresight—a first class school of military aviation and set the best Russian mechanics at the development and manufacture of aeroplanes, which today take the place of cavalry as 'the eyes of the army" The result is that for the last four or five years Russia has been making her own aeroplanes and training a large staff of officers able to use them Sukhomlinoff also developed an effective corps of army automobiles for the rapid transport of men and supplies—American Review of Reviews.

Woes of an Author.

"How's your new book coming on"

"Passably well. The demand isn't what it should be. I mean among purchasers And, of course, if people don't buy the book there's nothing in it for me"

"I see By the way I'm reading it now Binks loaned me a copy that Tompkins borrowed from Bradley Pretty fair story."—Cleveland Plain Dealer

Men and Religion.

Men will wrangle for religion, write for it fight for it, die for it, anything but live for it.—Colton.

The Wearing of the Green

Irish Guards Are Decorated With the Shamrock on St. Patrick's Day.

WITH the improvement in the relations of Irishmen and Englishmen, due to the enactment of the home rule law, the unifying influences of the fighting side by side in the Boer war and the great European struggle and other causes, the Irish shamrock is in a fair way to take its place with the English rose in the esteem of men and women on the eastern shore of the Irish channel. No longer is the shamrock "forbid by law to grow on Irish ground" And it displays its pleasant green now on Patrick's day in London and Liverpool and Edinburgh as bravely as in Dublin and Cork.

On March 17 the Irishmen in the British army add sprigs and bunches of shamrock to their customary badges The men of the Irish guards one of the crack regiments of the army, are especially distinguished, for they wear shamrocks presented to them by members of the royal family For many years Dowager Queen Alexandra, widow of King Edward VII and mother of King George V., has presented specimens of Ireland's floral emblem to the officers and men of the Irish guards There is no fear that the guardsmen, although serving in

DISTRIBUTING THE QUEEN'S SHAMROCKS TO THE IRISH GUARDS

the British army, will ever forget their national festival St. Patrick's day for them begins with a church parade and the distribution of the queen's shamrocks Shortly after midday they sit down to a substantial dinner and the afternoon is devoted to a Gaelic football match—this in time of peace War, however, works many changes

Of course everything connected intimately with the regiment must be adorned with the trefoil The flags are decorated, the drums ring out more clearly because they wear the green and the regimental mascot, a noble Irish wolfhound, bears proudly in his collar a generous bunch of shamrock.

Ireland's Stirring Song

The origin of the unofficial anthem of Ireland 'St Patricks Day In the Morning" is most obscure The earliest known copy appears in Rutherford's 'Country Dances," published in 1749, but it is said to have been played by the Irish pipers at the battle of Fontenoy in 1745 and was probably current for some time before this The tune is found attached to various rollicking old English songs The Cumberland song of faithless Barbary Bell whose lover vows to wear a red coat for her sake is sung to a version of 'St Patricks Day" the words Barbary Bell's my darling" being substituted in the chorus for 'Patricks day in the morning'

CAR VENTILATION A PROBLEM

No Really Satisfactory System Has Yet Been Devised, It Is Asserted

The state board of health is endeavoring to impress upon the people the importance of fresh air, pure food and ventilation of steam and trolley cars Just how the latter is to be accomplished is not explained and the board frankly admits that no satisfactory system has yet been devised for ventilation of cars, but thinks that more extensive use of the ventilators would produce good results

There does not appear to be any reason why ventilators cannot be used to remove foul air from a car and the same system operated in, perhaps, a little different way would permit of a more thorough and satisfactory ventilation, the New Britain (Conn) Herald observes A smoking car on a steam train is an abomination for all except those who smoke The car is often filled with smoke so as to prevent a view from one end to the other The air is suffocating and with the smoke added the place becomes a most distressing one for ordinary people

As there is nothing to prevent establishing the conditions desired by the state board of health except a system of ventilation it would seem as if the inventive genius of Connecticut would quickly respond to the demands of the hour Ventilation has been provided in all kinds of buildings, and it would appear as if it is only a step from that to ventilating a railroad car especially as health requires

Subscribe for the Progress

AUTOMATIC STOP FOR TRAIN

Method Said to Have Been Tested and Proved Capable of Doing the Work.

In this case an object is to provide an improved structure which will signal the engineer under certain circum-

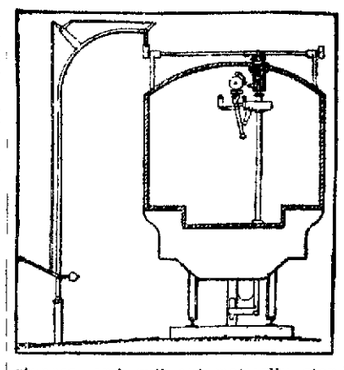

stances, and will automatically stop the train unless positively held in an inoperative position by the engineer. Means are provided whereby the engineer will have absolute control over the engine at all times, but when negligent or incapacitated for any reason, the mechanism will automatically operate—Scientific American

Steel Rails Improved.

Since the first railroad there has been great improvement in steel rails as well as growth in locomotives. At a late meeting of the Institution of Mechanical Engineers in Paris, Anatole Mallet, inventor of the articulated locomotive showed that in 1829 engines weighing five tons ran on rails of 24 2 pounds per yard, the locomotive weighing 327 times a yard of rail In 1846 engines of 22 tons ran on rails of 70 52 per yard, or 700 times the weight per yard In 1914 a Mallet locomotive having ten coupled axles, with adhesive weight of 345 tons, has been put to use in the United States on 111 pound rails—an engine weight of 4,950 times the weight of rail per yard.

Read the Progress advertisements.

MATRIMONIAL

Joseph Davis, of Chester Hill, and Miss Naomi Bottomly, daughter of Mr. and Mrs. Andrew H. Bottomley, of Philipsburg, were married at the home of the bride yesterday morning. Miss Ruth Stevens, of Osceola, attended the bride and John Davis, brother of the groom, was best man.

VENANGO COUNTY WILL STAY ON THE DRY LIST

Franklin, March 17.—Venango county will remain in the "dry" column another year. Judge George Crawell Monday handed down his decision refusing all liquor license applications License court opened Monday morning with seventeen applicants No hearings were held, the court taking the petitions and remonstrances under advisement.

HOW "TIZ" HELPS SORE, TIRED FEET

Good-bye sore feet, burning feet, swollen feet, sweaty feet, smelling feet, tired feet.

Good-bye corns, callouses, bunions and raw spots. No more shoe tight pain, no more limping with pain or drawing up your face in agony. "TIZ" is magical, acts right off. "TIZ" draws out all the poisonous conditions which pull up the feet. Use "TIZ" and forget your foot misery. Ah! how comfortable your feet feel. Get a 25 cent box of "TIZ" now at any druggist or department store. Don't suffer. Have good feet, glad feet, feet that never swell, never hurt, never get tired. A year's foot comfort guaranteed or money refunded.

DECIDE TODAY

LIK A BILLY SUNDAY SERMON

Don't put it off. The offer of THE PROGRESS to present a copy of "Illustrated Bible Stories" to its readers is limited. This wonderful book brings joy and gladness to every heart. With it you can have a Billy Sunday sermon whenever and as often as you want one.

The secret of Billy Sunday's success is his earnestness, coupled with the ability to present to his hearers the message of the Bible in the simple and forceful language of today. This is exactly what "Illustrated Bible Stories" does. It reads like a romance and is full of human interest

ALL RECORDS BROKEN

Since the first distribution day our facilities have been taxed to meet the ever-increasing demand for "Illustrated Bible Stories." Scores are getting the book on recommendations of those who secured them early.

Our mail has been heavy with orders from out-of-town readers, and many congratulatory letters from those who realize and appreciate the great significance of this distribution.

INSIST ON BEING SATISFIED

You can do this best by examining the book at The Clearfield Progress office. Courteous attendants will gladly allow you to look it over. It is farthest from our thoughts to disappoint anyone. No word description can adequately inform you of this unusual opportunity. You must actually see the book to become convinced that what we have said about its points of exceptional merits are fully substantiated.

Our Offer Is Open But for a Limited Time. Act TODAY.

Start That Boy Right

At his age you did not have the wonderful opportunities of the present time.

Illustrated Bible Stories

with its interesting narrative of Bible facts, persons and events, will fill any thoughtful boy or girl with a burning desire to pattern after the great personages whost lives and deeds were the foundation of our present-day civilization.

Unconsciously the child will absorb and be influenced by the noble acts related in this remarkable book. The Bible itself is usually prosy and without interest to the average boy or girl—yet its stories and teachings, as related in Bible Stories, is simple, understandable language, are enthusiastically read by both young and old.

Never Such Illustrations

An added feature of acknowledged merit are the illustrations. No story book can compare with it in the matter of costly and appropriate pictures. This is not a haphazard lot of reproductions from more or less familiar frescoes. The collection includes

800 Pages 6 3-4 x 9 in. Bound in Sea Green Vellum

More Than 500 Pictures

made at great expense, by the World's most prominent artists. There is nothing else like it anywhere. In addition, there are

Sixteen Colored Plates

from a famous collection of paintings

Clip Six Bible Stories Certificates

Printed daily in another column, clipped on consecutive dates. Present them with expense amount of 89c at Progress office and secure this $3 book without extra cost.

MAIL ORDERS

By parcel post include Extra 8 cents within 150 miles, 12 cents within 150 to 300, for greater distances ask your postmaster amount to include for 4 pounds. Address, THE PROGRESS, Clearfield, Pa.

NEWSPAPER ARCHIVE® NEWSPAPER ARCHIVE®

Vast Crowds See the Opening of Great Panama-Pacific International Exposition at San Francisco Feb. 20.

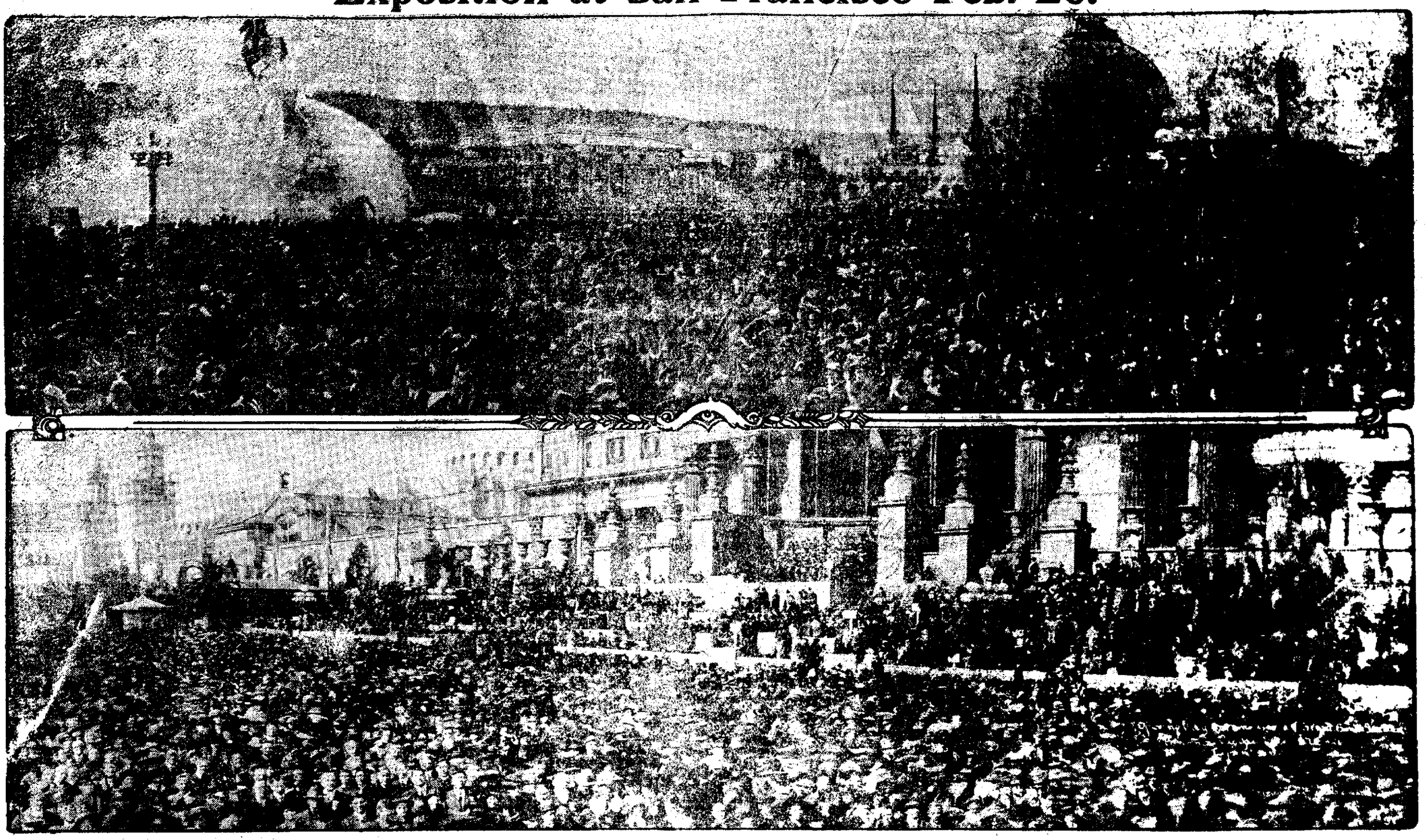

THIS remarkable panoramic photograph reproduced in two sections, one half above the other, shows part of the vast crowd that gathered on the opening day of the Exposition, Saturday, Feb. 20. The crowd was not only the greatest ever brought together in the west, but in vastness it broke previous exposition attendance records. The grounds were thronged with visitors from every part of the globe, and the big attendance still continues. The opening day crowd was remarkably peaceful and no arrests were made by the Exposition guards or military during the day, and but one child was lost and it was returned to its mother within fifteen minutes. There were no accidents. On the left, in the upper photograph, is seen A. Stirling Calder's magnificent sculptured fountain "Energy, the Lord of the Exhibition Way." The figure of Energy is mounted on a spirited steed. Beneath the figure of Energy in the basin below may be seen the figure of a walrus, representing the North sea, the other figures in the basin representing the South sea and the Pacific and Atlantic oceans. The next structure is the Y. W. C. A. building, headquarters of the Travelers' Aid society. A most in the center of the panorama appears the huge glass dome of the Palace of Horticulture, 186 feet in height and 152 feet in diameter. Next, at the left in the lower photograph, come the main exhibit palaces and the temporary grand stand erected for the opening day exercises. Here Secretary of the Interior Franklin K. Lane, acting in behalf of President Wilson; President Charles C. Moore of the Panama-Pacific International Exposition, Dr. Frederick J. V. Skiff, director in chief, accompanied by the thirty Exposition directors, welcomed the vast throng that assembled in Van Ness avenue and its lateral streets and, headed by Mayor James Rolph, Jr., walked on foot through the streets of the city and into the Exposition grounds through the Scott street entrance to the grand stand. At the time this photograph was taken the coin Beachey, aviator, had just arrived above the horizon in his flying machine, and the throng was awaiting Mr. Beachey's approach to circle the huge Tower of Jewels.

The exhibit palaces were crowded with tens of thousands of visitors who wore a smile that wouldn't come off.

President Charles C. Moore Making the Official Opening Day Address at the Panama-Pacific International Exposition Feb. 20.

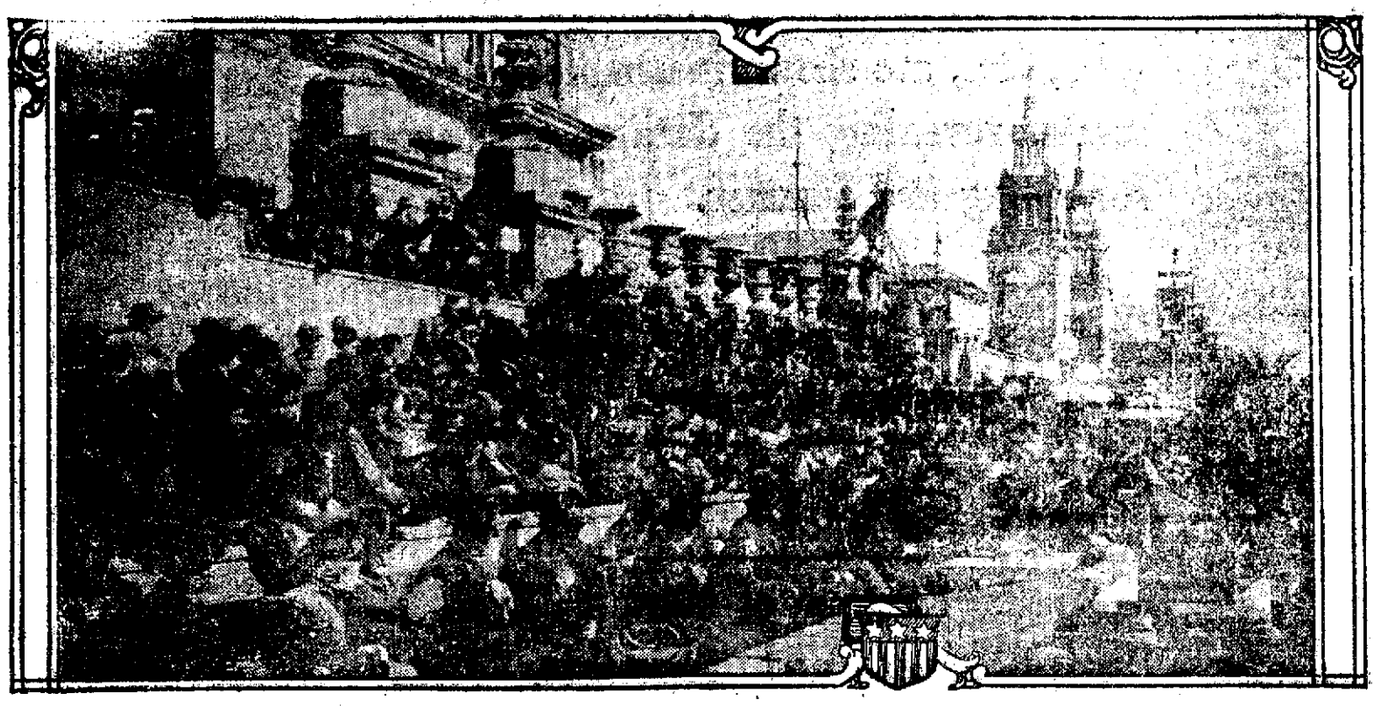

Opening Day on The Zone at the Panama-Pacific International Exposition

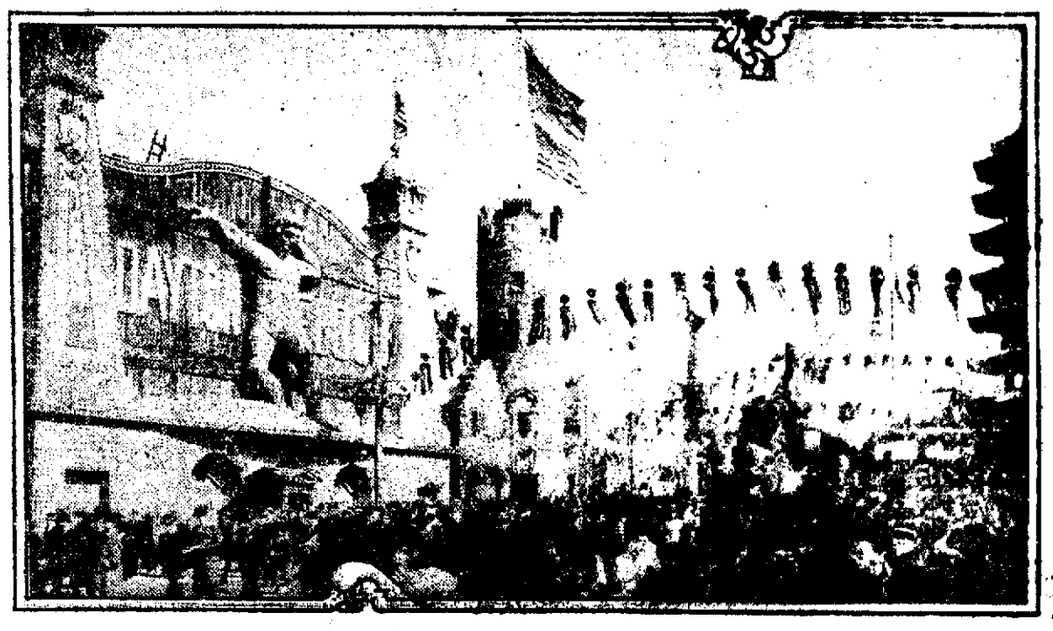

OPENING day, Feb. 20, vast crowds thronged The Zone, the amusement and concessions section of the Panama-Pacific International Exposition. The Dayton Flood is shown on the left, the Chinese Village and Toyland Grown Up on the right. The opening day was marked by the most striking manifestations of enthusiasm ever known in the west.

Avenue of Commonwealth at The Panama-Pacific Exposition

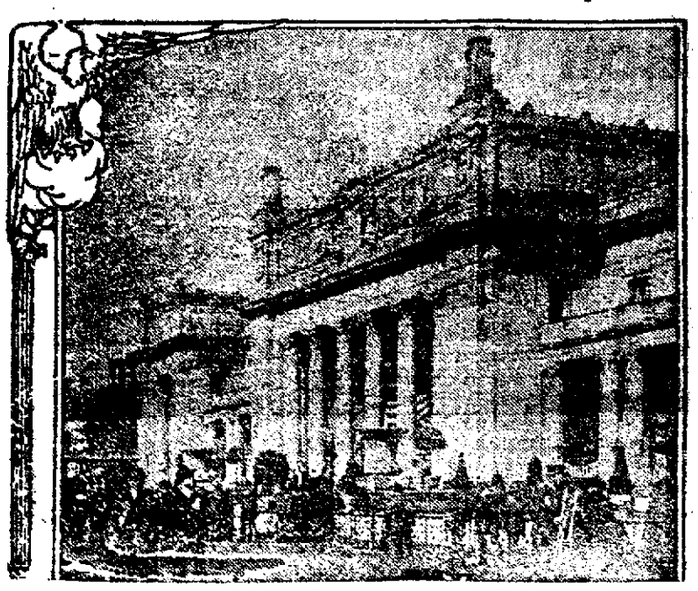

Opening Day at Panama-Pacific International Exposition Broke All Exposition Attendance Records

ALL attendance records for expositions were broken at the opening of the Panama-Pacific International Exposition in San Francisco on Feb. 20. Vast crowds thronged the grounds when President Wilson pressed the button in Washington, and each day since the attendance has been enormous. On the left in the picture is the Palace of Horticulture, on the right the Palace of Education, Palace of Liberal Arts and Tower of Jewels.

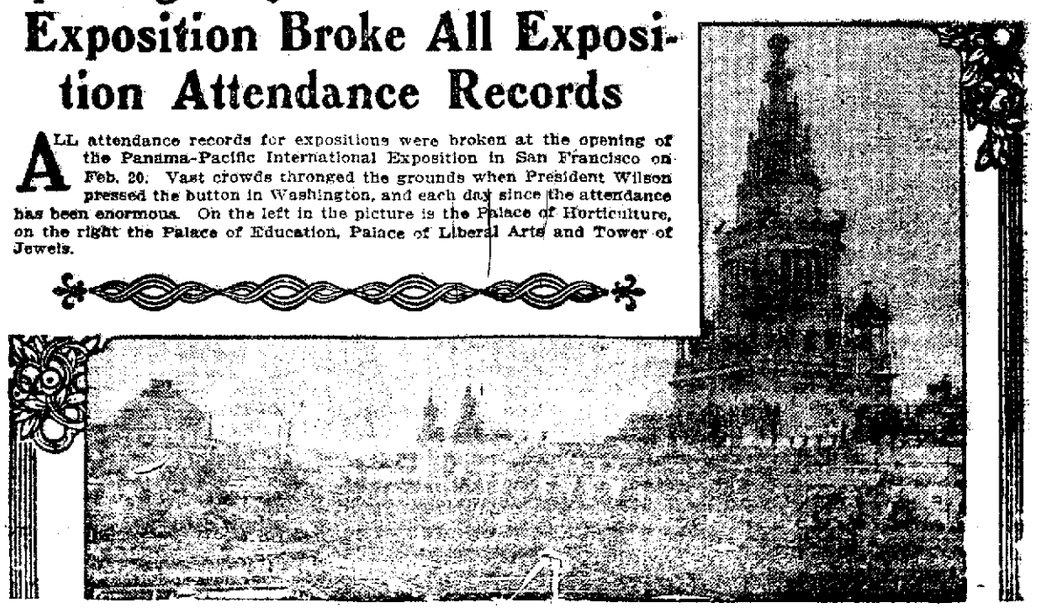

Fountain of Energy When President Wilson Opened the Panama-Pacific Exposition

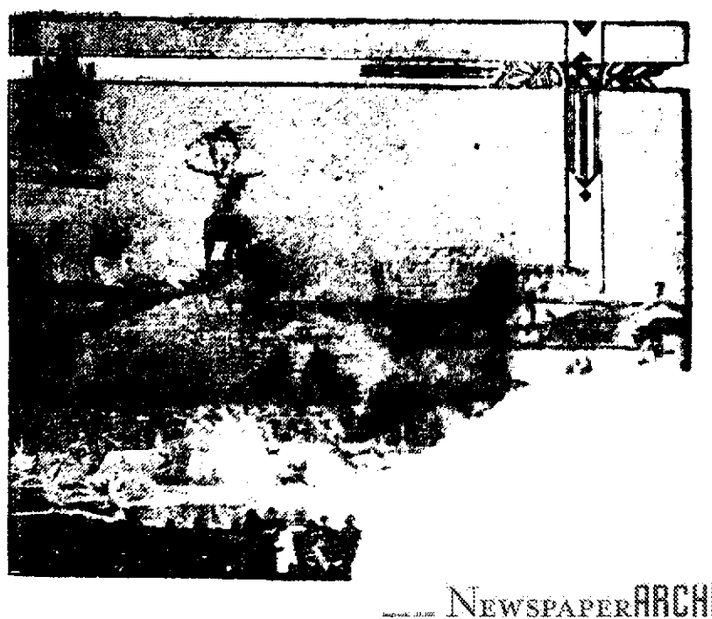

NEWSPAPERARCHIVE®

NEWSPAPERARCHIVE®

Style Show Days
and
Formal Spring Opening

Of Particular Interest Are The
MILLINERY
and Appareling Displays

Friday, Saturday, Monday
March 19, 20 and 22

These are the days when the new Spring Millinery, Women's Ready-to-wear Garments, Silks, Dress Goods, White Goods, Cotton Fabrics, Laces, Trimmings, Embroideries, etc., are shown in complete assortments, revealing the dictates of Fashion for Spring and Summer. . . . . .

You are invited to visit the Store as often as you will and view the new creations to your hearts content. . . . .

Store Open Friday Evening

Special Program of Music by Prof. H. Clark Thayer and assistants, Friday Evening, Eight to Ten O'clock.

A. W. Leonardson Co.

NewspaperARCHIVE® NewspaperARCHIVE®